

SEISMIC HAZARD ASSESSMENT OF PENINSULAR MALAYSIA BASED ON
NEW GROUND-MOTION PREDICTION EQUATIONS FOR SUBDUCTION
EARTHQUAKES

ABDOLLAH VAEZ SHOUSHTARI

A thesis submitted in fulfilment of the
requirements for the award of the degree of
Doctor of Philosophy (*Civil Engineering*)

Faculty of Civil Engineering
Universiti Teknologi Malaysia

FEBRUARY 2016

Librarian
Perpustakaan Sultanah Zanariah
UTM, Skudai
Johor

27 January 2016

Sir,

CLASSIFICATION OF THESIS AS RESTRICTED

SEISMIC HAZARD ASSESSMENT OF PENINSULAR MALAYSIA BASED ON NEW
GROUND-MOTION PREDICTION EQUATIONS FOR SUBDUCTION
EARTHQUAKES
BY
ABDOLLAH VAEZ SHOUSHTARI

Please be informed that the above mentioned thesis entitled "SEISMIC HAZARD ASSESSMENT OF PENINSULAR MALAYSIA BASED ON NEW GROUND-MOTION PREDICTION EQUATIONS FOR SUBDUCTION EARTHQUAKES" be classified as RESTRICTED for a period of three (3) years from the date of this letter. The reasons for this classification are as follow:

- (i) The proposed new empirical Ground-Motion Prediction Equations (GMPEs) have not published yet.
- (ii) The products of the thesis as the probabilistic seismic hazard maps as well as the recommended elastic and design acceleration response spectra for the Peninsular Malaysia region may be used for Malaysian National Annex for Eurocode 8.

Thank you.
Sincerely yours,

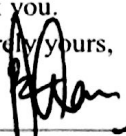

Name of Supervisor: Professor Dr. Azlan Bin Adnan,
Faculty of Civil Engineering, UTM, 81310 Skudai, Johor
07-5531695

PROF. DR. AZLAN ADNAN
Professor of Structural Earthquake Engineering
Department of Structure and Materials
Faculty of Civil Engineering
Universiti Teknologi Malaysia
81310 UTM Johor Bahru, Johor, Malaysia

DEDICATION

**To my beloved father, mother, wife, and
sisters**

Thanks for all the love, support, motivation and always being there
whenever I need you

ACKNOWLEDGMENT

Praise to God almighty, the compassionate and the merciful, who has created mankind with wisdom and given them knowledge.

At first, I would like to thank my main supervisor and advisor, Prof. Dr. Azlan bin Adnan, for his kind encouragement, earnest guidance, appreciative advices, and friendly motivations. I also wish to thank my co-supervisor Prof. Dr. Mehdi Zare from the International Institute of Earthquake Engineering and Seismology (IIEES) in Tehran, Iran, for his grateful advices and impetus. Without continuous support from my main supervisor and my co-supervisor, this research would not be the same as presented in this thesis.

I wish to thank Universiti Teknologi Malaysia (UTM) and Ministry of Science, Technology, and Innovation (MOSTI) of Malaysia for their financially supporting under the project with Vote number 4S043.

I would like to thank the National Research Institute for Earth Science and Disaster Prevention (NIED), Malaysian Metrological Department (MMD), Building and Housing Research Center (BHRC), and the National Environment Agency (NEA) seismological networks of Japan, Malaysia, Iran and Singapore, respectively for their contribution in providing the ground-motion data used in the present study. I extend my thanks to U.S. geological survey (USGS) and the international seismological center (ISC) for providing the historical earthquake data used in this research.

I also wish to express my sincere thanks to Prof. Dr. David M. Boore for his kind responses to many enquiries about the use of his Time Series Processing Programs (TSPP) for processing the ground-motion recordings used in this study.

In second, I would like to thank the Dean, head of structure and materials department and all lecturers and staff of the faculty of civil engineering UTM for the facilities provided by them that support me to do this research. I extend my sincere thanks to the members of engineering seismology and earthquake engineering research (e-SEER) group, specially, Dr. Mohammadreza Vafaei, Dr. Noor Sheena Herayani Binti Harith, Dr. Mariyana Aida Ab Kadir, Dr. Hamid Pesaran Behbahani, Reza Aghlara, Dr. Hossein Shad, Sk Muiz Bin Sk Abd Razak, and Mohd Zamri Ramli, who has provided me the supports at various occasions. In addition, I thank Dr. Suhatrik Meldi (Universiti of Malaya), Dr. Nabilah Abu Bakar (Putra Universiti), and Dr. Danial Jahed Armaghani (Universiti Teknologi Malaysia) for his kind contributions. I also thank Mr. Jack Wynker and his colleagues for their contributions by editing the thesis to ensure the appropriateness of the language.

Last but not least, I want to express grateful thanks to my family; my father and mother, my father and mother-in-law, my dear wife, and my sisters and brother-in-law for their unlimited supports. Without their consistent supports and encouragement, it was impossible for me to accomplish this work.

ABSTRACT

On the basis of regional economic growth, most cities in Southeast Asia have seen rapid development over the past forty years. In general, seismic design has not been taken into account in Southeast Asia regions with low to moderate seismicity, as these areas have not experienced disaster caused by earthquakes. Peninsular Malaysia is an example of these regions. Although the main cities of this region are located in a low seismicity area, they may be vulnerable to distant earthquakes generated by active seismic sources located more than 300 km along and off the west coast of Sumatra Island. Since 2007, several earthquakes due to the local faults within the Peninsular Malaysia region with the maximum moment magnitude (M_{max}) of 4.4 have occurred. Even though the local earthquakes were small in size, the epicenters were as close as 20 km to Kuala Lumpur, which could have remarkable effects on seismic hazard of the region. After understanding this fact that Peninsular Malaysia could be affected by either the large magnitude, distant Sumatran earthquakes or the local earthquakes, an appropriate seismic hazard maps and a set of desirable elastic response spectral acceleration for seismic design purposes would be required. Despite the earlier seismic hazard studies for this region, which were proposed based on only the far-field Sumatran earthquakes, this study has presented new maps and elastic response spectra using the combination of the local and Sumatran seismic sources. Ground-Motion Prediction Equations (GMPEs) are the main inputs in any seismic hazard assessment. This study has attempted first to derive new empirical spectral GMPEs for distant subduction earthquakes (the both interface and intraslab events). The proposed GMPEs are for peak ground acceleration (PGA), peak ground velocity, and 5% damped pseudo-acceleration for four site classes (i.e., National Earthquake Hazards Reduction Program (NEHRP) site class B, C, D, and E, corresponding to rock, stiff soil, medium soil, and soft soil site conditions). The response spectra database has been compiled from hundreds of ground-motion recordings from subduction earthquakes of moment magnitude (M) 5.0 to 9.1, hypocentral distance (R_{hyp}) of 120 to 1300 km and M 5.0 to 7.7, R_{hyp} 120 to 1400 km for interface and intraslab events, respectively. The probabilistic seismic hazard maps for PGA are presented over a 12.5 km grid for 10% and 2% Probabilities of Exceedance (PE) in 50 years corresponding to 475 and 2,475 years return periods, respectively. The proposed new hazard maps give the expected ground motions based on the extended earthquake catalogue, consideration of the both Sumatran and local seismic sources, upgraded seismic source parameters, and more compatible GMPEs. The maximum estimated PGAs on rock site condition across the Peninsular Malaysia region for 10% and 2% PE in 50-year are 11 %g and 20 %g, respectively. In final, the horizontal elastic and design acceleration response spectra following the principles of Eurocode 8, on four soil site conditions with soil factors of 1, 1.45, 2, and 2.35 for rock, stiff soil, medium soil, and soft soil ground types, respectively, have been presented for the Peninsular Malaysia region based on the computed uniform hazard spectra with 475 and 2,475 years return period.

ABSTRAK

Atas dasar pertumbuhan ekonomi serantau, kebanyakan bandar di Asia Tenggara telah pesat membangun sejak empat puluh tahun yang lalu. Secara umumnya, reka bentuk sismik tidak diambil kira di rantau Asia Tenggara yang mempunyai aktiviti sismik berskala rendah dan sederhana, kerana rantau tersebut tidak pernah mengalami bencana yang disebabkan oleh gempa bumi. Rantau Semenanjung Malaysia merupakan salah satu contoh sedemikian. Walaupun kebanyakan bandar utama terletak di kawasan sismik berskala rendah, rantau tersebut mungkin terdedah kepada gempa bumi berjarak jauh yang dijana oleh sumber sismik berskala aktif terletak lebih dari 300 km di sepanjang mahupun di luar pantai barat Pulau Sumatera. Sejak tahun 2007, beberapa gempa bumi yang berpunca daripada sesar tempatan di rantau Semenanjung Malaysia dengan magnitud maksimum (M_{max}) berukuran 4.4 telah berlaku. Walaupun gempa bumi tempatan berskala kecil, jarak pusat gempa adalah hampir 20 km dari Kuala Lumpur dan hal ini menunjukkan bahawa pendedahan kepada bencana sismik membawa kesan yang tinggi. Berikutan pengetahuan ini, Semenanjung Malaysia boleh terjejas disebabkan gempa bumi berskala besar dan berjarak jauh yang berpunca dari Sumatera dan gempa bumi tempatan, oleh itu peta bencana sismik dan tindak balas pecutan spektrum anjal untuk tujuan reka bentuk sismik adalah diperlukan. Disamping kajian bencana sismik sebelum ini, yang telah dibuat berdasarkan gempa bumi berjarak jauh dari Sumatera, kajian ini telah menyediakan peta baru dan spektrum gerak balas elastik dengan menggunakan gabungan sumber sismik tempatan dan Sumatera. Persamaan ramalan gerakan tanah (GMPEs) merupakan intipati utama dalam mana-mana penilaian bencana sismik. Kajian pertama adalah untuk memperolehi empirikal spektrum GMPEs yang baru untuk gempa bumi benam (untuk kedua-dua tujahan permukaan dan dalaman). GMPEs yang dicadangkan adalah untuk tanah pecutan puncak (PGA), halaju tanah puncak, dan 5% teredam pseudo-pecutan pada empat kelas (berdasarkan National Earthquake Hazards Reduction Program (NEHRP) kelas B, C, D, dan E, masing-masing bersamaan dengan batu, tanah keras, tanah keras sederhana, dan keadaan tapak tanah lembut). Pangkalan data spektrum gerak balas telah dikumpulkan daripada ratusan data gelinciran tanah daripada gempa bumi benam dengan magnitud (M) 5.0-9.1, jarak pusat tumpuan (R_{hyp}) daripada 120 hingga 1300 km dan M 5.0-7.7, R_{hyp} 120 hingga 1400 km, masing-masing pada tujahan permukaan dan dalaman. Kebarangkalian peta bencana sismik untuk PGA yang dibahagikan kepada grid-grid berjarak 12.5 km untuk 10% dan 2% kebarangkalian terlampau (PE) dalam tempoh 50 tahun masing-masing bersamaan dengan 475 dan 2,475 tahun tempoh ulangan. Peta bencana sismik yang baru untuk gelinciran tanah adalah berdasarkan katalog gempa bumi lanjutan dengan mengambil kira kedua-dua gempa bumi dari Sumatera dan sismik tempatan, parameter sumber sismik yang dinaik taraf dan GMPEs yang lebih serasi. Anggaran maksimum PGA pada batuan di seluruh rantau Semenanjung Malaysia untuk 10% dan 2% PE pada 50 tahun masing-masing adalah 11 %g dan 20 %g. Akhir sekali, anjalan mendatar dan tindak balas pecutan spektrum anjal dengan merujuk kepada prinsip-prinsip Eurocode 8 untuk empat jenis tapak tanah dengan faktor 1, 1.45, 2, dan 2.35 masing-masing untuk batu, tanah keras, tanah sederhana, dan lembut jenis tanah telah dibentangkan bagi rantau Semenanjung Malaysia berdasarkan spektrum bencana seragam pada 475 dan 2,475 tahun tempoh ulangan.

TABLE OF CONTENTS

CHAPTER	TITLE	PAGE
	DECLARATION	ii
	DEDICATION	iii
	ACKNOWLEDGMENTS	iv
	ABSTRACT	v
	ABSTRAK	vi
	TABLE OF CONTENTS	vii
	LIST OF TABLES	xi
	LIST OF FIGURES	xiii
	LIST OF ABBREVIATIONS	xx
	LIST OF APPENDICES	xxiii
1	INTRODUCTION	1
	1.1 General	1
	1.2 Background and Problem Statement	6
	1.3 Objectives of the Study	8
	1.4 Scope and Limitations	9
	1.5 Significance of the Study	11
	1.6 Research Methodology	12
	1.7 Orientation of Thesis	13
2	LITERATURE REVIEW	15
	2.1 Introduction	15
	2.2 Seismology and Earthquake Genesis	15
	2.2.1 Seismic Waves	21
	2.2.2 Earthquake Epicenter	23
	2.2.3 Earthquake Size	24

2.3	Site Classification	29
2.4	Ground-Motion Prediction Equations (GMPEs)	31
2.4.1	Existing GMPEs for Peninsular Malaysia	32
2.4.2	Overview of Global and Overseas Regional GMPEs	35
2.5	Seismic Hazard Assessment	41
2.6	Peninsular Malaysia and its Surrounding Tectonic Settings	43
2.6.1	Sumatra Island Tectonic Setting	44
2.6.2	Local Tectonic Setting of Peninsular Malaysia	46
2.7	Previous PSHA Studies for Peninsular Malaysia	46
2.8	Elastic and Design Response Spectrum	48
2.8.1	Elastic and Design Response Spectrum of Eurocode 8 (EC8)	49
2.9	Earthquake Engineering Studies in Malaysia	53
2.9.1	Seismic Guideline Proposed by Jabatan Kerja Raya (JKR) 2007	54
2.9.2	Earthquake Loading Model for Peninsular Malaysia Recommended by the Institution of Engineers, Malaysia (IEM)	57
2.9.2.1	Recommended Acceleration Response Spectra for Peninsular Malaysia in 2013	58
2.9.2.1	Recommended Acceleration Response Spectra for Peninsular Malaysia in 2014	63
2.10	Summary	66
3	GROUND-MOTION PREDICTION EQUATIONS (GMPES)	68
3.1	Introduction	68
3.2	Methodology	69
3.3	Ground-Motion Databases for Regression Analysis	72
3.4	Data and Resources	80
3.5	Attenuation Model and Regression Analysis	81

	3.5.1	Evaluation of Regression Results	83
	3.6	Discussion	87
	3.6.1	Evaluation of the Present Study and Existing Subduction GMPEs	88
	3.6.2	Response Spectral Accelerations of the Sumatran Subduction Earthquakes	104
	3.7	Summary	109
4		SEISMIC HAZARD ASSESSMENT	112
	4.1	Introduction	112
	4.2	Methodology	113
	4.3	Earthquake Catalogue	115
	4.3.1	Magnitude Conversion	117
	4.3.2	Declustering	118
	4.3.3	Completeness Analysis	119
	4.4	Data and Resources	121
	4.5	Earthquake Source Modelling	122
	4.5.1	Sumatran Fault (SF) Zone	125
	4.5.2	Sumatran Subduction Interface (SSIF) and Intraslab (SSIS) Zones	126
	4.5.3	Local Faults (LF)	127
	4.6	Seismic Source Parameters	128
	4.7	Ground-Motion Prediction Equations (GMPEs)	131
	4.8	Probabilistic Seismic Hazard Assessment	134
	4.9	Logic Tree	136
	4.10	PSHA Results	139
	4.11	Uniform Hazard Spectrum (UHS)	142
	4.12	Elastic and Design Acceleration Response Spectra for Peninsular Malaysia	145
	4.13	Discussion	147
	4.13.1	Evaluation of the Resulted Macrozonation Maps	148
	4.13.2	Evaluation of the Proposed Elastic and Design Response Spectral Acceleration	155
	4.14	Summary	160

5	CONCLUSIONS AND RECOMMENDATIONS	163
5.1	Conclusions	163
5.1.1	Ground-Motion Prediction Equations (GMPEs)	163
5.1.2	Macrozonation Maps	165
5.1.3	Elastic and Design Response Spectral Acceleration	166
5.2	Recommendations	167
	REFERENCES	169
	Appendices A-C	184-196

LIST OF TABLES

TABLE NO.	TITLE	PAGE
2.1	Modified Mercalli Intensity (MMI) scale of 1931	25
2.2	Site classification identified by NEHRP (Building Seismic Safety Council, 2003)	30
2.3	Site classification identified by Eurocode 8 (BS EN 1998-1:2004)	31
2.4	Summary characteristics of the existing GMPEs for Peninsular Malaysia	34
2.5	Summary characteristics of global and overseas regional GMPEs for active crustal regions (ACRs)	36
2.6	Summary characteristics of global and overseas regional GMPEs for stable continental regions (SCRs)	37
2.7	Summary characteristics of global and overseas regional GMPEs for subduction zones (SZs)	38
2.8	Values of the parameters describing the recommended Type 1 horizontal elastic acceleration response spectrum	51
2.9	Values of the parameters describing the recommended Type 2 horizontal elastic response spectrum	51
2.10	Values of the parameters describing the recommended elastic acceleration response spectra derived for Peninsular Malaysia by JKR 2007 guideline	56
2.11	Calculated parameters for Penang, Klang, and Melaka cities	62
2.12	Values of the parameters describing the elastic displacement response spectrum	63
2.13	Response spectral parameters for Peninsular Malaysia on three soil types	64
2.14	The reference and design PGA (in unit g) together with the important factors considered for the entire Peninsular Malaysia	65
3.1	Subduction interface earthquakes used in the present study	76
3.2	Subduction intraslab earthquakes used in the present study	77
3.3	Site class definitions used in the present study and the approximate corresponding Eurocode 8 site classes	78
3.4	Regression coefficients for distant subduction interface GMPEs	83

3.5	Regression coefficients for distant subduction intraslab GMPEs	84
3.6	Summary characteristics of this study, global, existing Peninsular Malaysia, and overseas regional GMPEs for subduction earthquakes	89
3.7	Factors used to convert either hard rock or soil amplitudes to equivalent values for NEHRP B (rock site) for subduction interface earthquakes	97
3.8	Factors used to convert either hard rock or soil amplitudes to equivalent values for NEHRP B (rock site) for subduction intraslab earthquakes	98
3.9	List of ground-motion recordings in Peninsular Malaysia due to 12 main Sumatran subduction interface earthquakes	105
3.10	List of ground motions recorded at long distances in Peninsular Malaysia due to five Sumatran/Java subduction intraslab earthquakes	105
4.1	Magnitude conversion equations used in the present study	118
4.2	Data from the provided local earthquake catalogue	120
4.3	Seismic source parameters of the Sumatran and local faults	131
4.4	Descriptions of the selected spectral GMPEs for PSHA of Peninsular Malaysia	133
4.5	Comparison between the PSHA results by Adnan <i>et al.</i> (2006) and the developed Excel application	136
4.6	PGA values on rock site condition for several main cities in Peninsular Malaysia	141
4.7	Soil site conditions considered by this study in reference to the site classification proposed by NEHRP and the approximate corresponding Eurocode 8 site classes	143
4.8	Calculated soil factor (<i>S</i>) parameter for the considered soil site conditions	147
4.9	Values of the parameters describing the recommended elastic RSA for Peninsular Malaysia	147
4.10	Recommended PGA values with 10 and 2% PE in 50 years on rock site for Kuala Lumpur by the present study, JKR-2007, and IEM-2014	156

LIST OF FIGURES

FIGURE NO.	TITLE	PAGE
1.1	Total collapse of a 22-story steel frame building in Pino Suárez Complex during the Michoacán earthquake that affected Mexico City in 1985 (Villaverde, 2009)	2
1.2	Collapse of middle rise building during the Chi-Chi earthquake in 1999, Taiwan (Villaverde, 2009)	2
1.3	Settlement of a building in Mexico City due to ground subsidence phenomenon during the 1985 Michoacán earthquake (Villaverde, 2009)	3
1.4	The overall schematic methodology of the present study	12
2.1	Structure of the earth (U.S. Geological Survey, 1999b)	16
2.2	The major tectonic plates of the earth together with the mid-oceanic ridges, trenches, and transform faults. The arrows show the general directions of their movement (Fowler, 1990)	17
2.3	The three types of plate boundaries (U.S. Geological Survey, 1999a)	17
2.4	Main types of faulting mechanisms (Villaverde, 2009)	19
2.5	Earthquake-generation mechanism based on the elastic rebound theory (Villaverde, 2009)	20
2.6	Characteristics of an earthquake to describe its location together with the geometric specifications of a fault (Villaverde, 2009)	21
2.7	Illustration of motion due to body waves. (a) p-wave and (b) s-wave (Bolt, 1993)	22
2.8	Illustration of motion due to surface waves. (a) Rayleigh wave and (b) Love wave (Bolt, 1993)	23
2.9	Located earthquake epicenter by intersection of three circles with center in each seismograph and radius equal to hypocentral distance (Villaverde, 2009)	24

2.10	The relationship between the different magnitude scales and their saturation points. The magnitude scales are M or M_w (moment magnitude), M_L (Richter or local magnitude), M_S (surface-wave magnitude), m_b (short-period body-wave magnitude), and M_{JMA} (Japanese Meteorological Agency magnitude based on long-period waves to determine a local magnitude scale) (Idriss, 1985)	29
2.11	Tectonic setting of Sumatra Island, together with the epicenters of 3 recent significant Sumatran subduction interface earthquakes – modified figure from Megawati and Pan (2010)	45
2.12	Local tectonic framework of Peninsular Malaysia (Minerals and Geoscience Department Malaysia, 2012)	47
2.13	PGA values with 10 and 2% PE in 50 years on rock site for Kuala Lumpur calculated by the previous PSHA studies for Peninsular Malaysia	48
2.14	Shape of elastic acceleration response spectrum	50
2.15	Recommended Type 1 horizontal elastic acceleration response spectra for ground types A to E with 5% damping	51
2.16	Recommended Type 2 horizontal elastic acceleration response spectra for ground types A to E with 5% damping	52
2.17	Seismic hazard map (PGA) with 10% PE in 50 years (RP 475 years) on rock site condition for Peninsular Malaysia due to far-field Sumatran earthquakes by Adnan <i>et al.</i> (2006) presented in JKR 2007 guideline	55
2.18	Seismic hazard map (PGA) with 2% PE in 50 years (RP 2,475 years) on rock site condition for Peninsular Malaysia due to far-field Sumatran earthquakes by Adnan <i>et al.</i> (2006) presented in JKR 2007 guideline	56
2.19	Proposed normalized horizontal elastic acceleration response spectrum for Peninsular Malaysia on rock site (soil type A) by JKR 2007 seismic guideline (JKR, 2007)	57
2.20	Original UHS for Kuala Lumpur on rock site (RP 475 years) based on the Pappin <i>et al.</i> (2011) study (reproduced figure)	59
2.21	Arup UHS for Kuala Lumpur on rock site (RP 2,475 years) based on the Pappin (2012) study (reproduced figure)	59
2.22	Modified UHS for Kuala Lumpur on rock site (RP 2,475 years) by Looi <i>et al.</i> 2013) together with Arup UHS by Pappin (2012) (reproduced figure)	60
2.23	Acceleration response spectra due to the selected local earthquake scenarios for Kuala Lumpur on rock site by Looi <i>et al.</i> (2013) (reproduced figure)	61

2.24	Recommended elastic RSA model for Kuala Lumpur on rock site (RP 2,475 years) by Looi <i>et al.</i> (2013) along with Arup UHS, Modified UHS, and the RSA of the selected local earthquake scenario (reproduced figure)	62
2.25	Elastic displacement response spectrum on rock site for Peninsular Malaysia (RP 2,475 years) by IEM-July 2014 (Lam <i>et al.</i> , 2014)	64
2.26	Elastic acceleration response spectrum on rock site for Peninsular Malaysia (RP 2,475 years) by IEM-July 2014 (Lam <i>et al.</i> , 2014)	65
3.1	The schematic methodology to derive the empirical spectral GMPEs for distant subduction interface and intraslab earthquakes	71
3.2	Ground-motion recording stations (filled green circles) and epicenters (open red squares) of (a) Sumatran subduction interface earthquakes recorded by MMD stations located in Peninsular Malaysia. The epicenter of 2004 M 9.0 Aceh earthquake is indicated with a large black star – modified figure from Megawati and Pan (2010) and (b) Japan subduction interface earthquakes recorded by K-NET and KiK-net stations in Japan. The epicenter of 2011 M 9.1 Tohoku earthquake is indicated with a large black star - modified figure from Ghofrani and Atkinson (2014). The sizes of the open red square symbols are based on the magnitudes	73
3.3	Ground-motion recording stations (filled green circles) and epicenters (open red squares) of (a) Sumatran/Java subduction intraslab earthquakes recorded by MMD stations located in Peninsular Malaysia - modified figure from Megawati and Pan (2010), (b) Japan subduction intraslab earthquakes recorded by K-NET and KiK-net stations in Japan – modified figure from Ghofrani and Atkinson (2014), and (c) Saravan-Iran M 7.7 earthquake on 16 April 2013 due to Makran subduction zone recorded by BHRC stations in Iran – modified figure from Musson (2009). The sizes of the open red square symbols are based on the magnitudes	75
3.4	Distribution of the subduction interface database in terms of (a) moment magnitude-hypocentral distance for data from K-NET and KiK-net of Japan and MMD of Peninsular Malaysia; (b) moment magnitude-hypocentral distance for the data recorded on NEHRP B, C, D, and E site classes; (c) moment magnitude-focal depth; and (d) hypocentral distance-focal depth	79
3.5	Distribution of the subduction intraslab database in terms of (a) moment magnitude-hypocentral distance for data from K-NET and KiK-net of Japan, MMD of Peninsular Malaysia, and BHRC of Iran; (b) moment magnitude-hypocentral distance for the data recorded on four NEHRP B, C, D, and E site classes; (c) moment magnitude-focal depth; and (d) hypocentral distance-focal depth	80

3.6	Residuals of horizontal log(PGA, PGV, and PSA) based on the derived empirical GMPEs for interface earthquakes considering all soil types and distinguished by magnitude	85
3.7	Residuals of horizontal log(PGA, PGV, and PSA) based on the derived empirical GMPEs for intraslab earthquakes considering all soil types and distinguished by magnitude	86
3.8	Resulted PGA attenuation curves by the GMPEs of this study for subduction interface earthquakes with different magnitudes for (a) NEHRP B - rock sites and (b) NEHRP D - soil sites	87
3.9	Resulted PGA attenuation curves by the GMPEs of this study for subduction intraslab earthquakes with different magnitudes for (a) NEHRP B - rock sites and (b) NEHRP D - soil sites	88
3.10	Comparison of the selected subduction interface equations and the present study GMPE for PGA plotted together with observed interface data correspond to NEHRP B (rock site) over a range of moment magnitudes	92
3.11	Comparison of the selected subduction interface equations and the present study GMPE for 0.2 s PSA plotted together with observed interface data correspond to NEHRP B (rock site) over a range of moment magnitudes	93
3.12	Comparison of the selected subduction interface equations and the present study GMPE for 1.0 s PSA plotted together with observed interface data correspond to NEHRP B (rock site) over a range of moment magnitudes	95
3.13	Comparison of the selected subduction interface equations and the present study GMPE for 5.0 s PSA plotted together with observed interface data correspond to NEHRP B (rock site) over a range of moment magnitudes	96
3.14	Comparison of the selected subduction intraslab GMPEs and the present study ground-motion attenuation relation for intraslab events for PGA plotted together with observed intraslab data correspond to NEHRP B (rock site), over a range of moment magnitudes	99
3.15	Comparison of the selected subduction intraslab GMPEs and the present study ground-motion attenuation relation for intraslab events for 0.2 s PSA plotted together with observed intraslab data correspond to NEHRP B (rock site), over a range of moment magnitudes	100
3.16	Comparison of the selected subduction intraslab GMPEs and the present study ground-motion attenuation relation for intraslab events for 1.0 s PSA plotted together with observed intraslab data correspond to NEHRP B (rock site), over a range of moment magnitudes	101

3.17	Comparison of the selected subduction intraslab GMPEs and the present study ground-motion attenuation relation for intraslab events for 5.0 s PSA plotted together with observed intraslab data correspond to NEHRP B (rock site), over a range of moment magnitudes	102
3.18	Recorded and predicted acceleration response spectra of the 12 significant Sumatran subduction interface earthquakes listed in Table 3.9 by the present study and selected GMPEs for subduction interface earthquakes	107
3.19	Recorded and predicted acceleration response spectra of the five Sumatran/Java subduction intraslab earthquakes listed in Table 3.10 by the present study and selected spectral global and overseas regional ground-motion attenuation relations for subduction intraslab earthquakes	108
4.1	Schematic methodology of PSHA	116
4.2	Peninsular Malaysia and its surrounding seismicity from 1900 to 2014	121
4.3	Seven segments of Sumatran seismic sources together with the area and background sources considered for modelling the local faults within Peninsular Malaysia	124
4.4	Classified Sumatran earthquakes into the Sumatran fault (blue triangles), Sumatran subduction interface (red circles), and Sumatran subduction intraslab (green squares) seismic sources based on their identified faulting mechanisms using the Harvard Centroid Moment Tensor (CMT) database (Ekström <i>et al.</i> , 2012)	125
4.5	Considered area source (yellow rectangular) covering the major local faults such as Bukit Tinggi, Kuala Lumpur, and Batang Padang faults as well as the considered background source (large yellow circle) to model the random earthquakes in the whole study region with and without mapped seismic faults (The black dots represent the epicenters of the historical local earthquakes within Peninsular Malaysia)	128
4.6	Basic steps of probabilistic seismic hazard assessment (PSHA) (modified figure from Hendriyawan (2006))	134
4.7	Logic tree for the Sumatran fault zone	137
4.8	Logic tree for the Sumatran subduction interface zone	137
4.9	Logic tree for the Sumatran subduction intraslab zone	138
4.10	Logic tree for the local faults within Peninsular Malaysia	138
4.11	Recommended macrozonation map with 10% PE in 50 years (RP 475 years) on rock site condition (NEHRP B or EC8 A) for Peninsular Malaysia	139
4.12	Recommended macrozonation map with 2% PE in 50 years (RP 2,475 years) on rock site condition (NEHRP B or EC8 A) for Peninsular Malaysia	140

4.13	Computed seismic hazard curves for PGA in Kuala Lumpur that show the contribution of the each sub-source on the seismic hazard of the city	142
4.14	Uniform hazard spectra (UHS) on four site conditions (i.e., NEHRP B (EC8 A), NEHRP C (EC8 B), NEHRP D (EC8 C), and NEHRP E (EC8 D)) for the six selected districts within Peninsular Malaysia, corresponding to a probability of exceedance of 10% PE in 50 years (RP 475-year)	143
4.15	Uniform hazard spectra (UHS) on four site conditions (i.e., NEHRP B (EC8 A), NEHRP C (EC8 B), NEHRP D (EC8 C), and NEHRP E (EC8 D)) for the six selected districts within Peninsular Malaysia, corresponding to a probability of exceedance of 2% PE in 50 years (RP 2,475-year)	144
4.16	Normalized average-plus-one standard deviation UHS with 10 and 2% PE in 50 years together with the fitted elastic response spectral acceleration (RSA) following the principles of EC8	146
4.17	Recommended horizontal 5%-damped elastic response spectral acceleration (S_e) on ground types A to D following the principles of Eurocode 8 for Peninsular Malaysia	148
4.18	Probabilistic seismic hazard map with 10% PE in 50-year (RP 475 years) on rock site condition for Peninsular Malaysia due to only distant Sumatran earthquakes	149
4.19	Probabilistic seismic hazard map with 2% PE in 50-year (RP 2,475 years) on rock site condition for Peninsular Malaysia due to only distant Sumatran earthquakes	150
4.20	Seismic hazard map (%g) of Southeast Asia on rock site with 10% PE in 50-year (RP 475 years) by Petersen <i>et al.</i> (2008)	151
4.21	Seismic hazard map (%g) of Western Indonesia with a 10% PE in 50-year (RP 475 years) by USGS (2008)	152
4.22	Influence of the different maximum magnitudes on the probabilistic estimated PGAs on rock site for Kuala Lumpur due to the only long-distant Sumatran seismic sources (The maximum magnitudes inside the black rectangular are the ones considered by this study to propose the hazard maps)	154
4.23	Influence of the different maximum magnitudes on the probabilistic estimated PGAs on rock site for Kuala Lumpur due to the combination of the Sumatran and local faults (The maximum magnitudes inside the black rectangular are the ones considered by this study to propose the hazard maps)	155
4.24	The recommended elastic RSA for seismic design of the buildings located on rock site in Kuala Lumpur by this study, Jabatan Kerja Raya (JKR) in 2007 (JKR, 2007), and the Institution of Engineers, Malaysia (IEM) (Lam <i>et al.</i> , 2014)	157

- 4.25 The design acceleration response spectra for seismic design of the ordinary and important buildings located on rock site in Kuala Lumpur proposed by this study and the Type 2 design spectra recommended by Eurocode 8 (BS EN 1998-1:2004) together with the notional ultimate lateral design load (1.5 %g or 0.015 g) stipulated by BS 8110

LIST OF ABBREVIATIONS

a_g	-	Design ground acceleration on rock site
a_{gR}	-	Reference peak ground acceleration on rock site
ANSS	-	Advanced National Seismic System
Avg	-	Average
BHRC	-	Building and Housing Research Center (Iran)
c	-	Shallow crustal events
CAM	-	Component Attenuation Model
CMT	-	Harvard Centroid Moment Tensor database
DSHA	-	Deterministic Seismic Hazard Assessment
E	-	East direction
EC8	-	Eurocode 8
f_c low	-	Low-cut frequency filter
g	-	Gravitational acceleration ($\sim 9.81 \text{ m/s}^2$)
gal	-	Acceleration unit (cm/s^2)
GMPE	-	Ground-Motion Prediction Equation
GSN	-	Global Seismographic Network
ISC	-	International Seismological Center
KiK-net	-	Kiban Kyoshin network (Japan)
KL	-	Kuala Lumpur (Capital of Malaysia)
K-NET	-	Kyoshin network (Japan)
Lat.	-	Latitude (geographic coordinate)
Long.	-	Longitude (geographic coordinate)
$M(M_w)$	-	Moment magnitude
M_0	-	Seismic moment in dyne-cm
m_b	-	body-wave magnitude
M_L	-	Local magnitude/ Richter magnitude
M_{\max}	-	Maximum moment magnitude
MMD	-	Malaysian Meteorological Department (Malaysia)

M_{\min}	-	Minimum moment magnitude
M_S	-	Surface-wave magnitude
N	-	North direction
n	-	Subduction intraslab event
NEA	-	National Environment Agency (Singapore)
NEHRP	-	National Earthquake Hazards Reduction Program
NEIC	-	National Earthquake Information Center
NGA	-	Next Generation Attenuation
PDE	-	Preliminary Determination of Epicenters
PE	-	Probability of Exceedance
PEER	-	Pacific Earthquake Engineering Research Center
PGA	-	Peak Ground Acceleration
PGV	-	Peak Ground Velocity
PNG	-	Penang (Malaysian state)
PSA	-	pseudo-acceleration / pseudo-acceleration response spectrum
PSHA	-	Probabilistic Seismic Hazard Assessment
q	-	Structural behavior factor
R	-	Source to site distance
R_{cd}	-	Closest distance to the fault
R_{epi}	-	Epicentral distance
R_{hyp}	-	Hypocentral distance
R_{JB}	-	Closest distance to the surface projection of the ruptured area
RP	-	Return Period
R_{rup}	-	Closest distance to the ruptured area
RSA	-	Response spectral acceleration/acceleration response spectrum
S	-	Soil factor
S	-	South direction
S_d	-	Horizontal design acceleration spectrum
sd/σ	-	Standard deviation
$S_{De}(T)$	-	Elastic horizontal displacement response spectrum
$S_e(T)$	-	Elastic horizontal acceleration response spectrum
SF	-	Sumatran Fault
SHA	-	Seismic Hazard Assessment
SSIF	-	Sumatran Subduction Interface
SSIS	-	Sumatran Subduction Intraslab

T	-	Natural structural period
T_B	-	The lower limit of the period of the constant spectral acceleration
T_C	-	The upper limit of the period of the constant spectral acceleration
T_D	-	The value defining the beginning of the constant displacement response range of the spectrum
t	-	Subduction interface event
T_c low	-	Low-cut period filter
T_{\max}	-	Maximum usable period
TSPP	-	Time Series Processing Programs
UHS	-	Uniform Hazard spectrum
USGS	-	U.S. Geological Survey
V_S	-	Shear wave velocity
V_{S30}	-	Average shear wave velocity in the upper 30 m of the soil profile
γ_I	-	Importance factor
λ	-	Mean annual rate of exceedance

LIST OF APPENDICES

APPENDIX	TITLE	PAGE
A	List of the seismic stations operated by Malaysian Meteorological Department (MMD) and National Environment Agency (NEA) of Singapore	184
B	Peak Ground Acceleration (PGA) data recorded in Peninsular Malaysia and Singapore due to Sumatran subduction interface and intraslab earthquakes	186
C	Least-squares method for nonlinear regression	196

CHAPTER 1

INTRODUCTION

1.1 General

Earthquake is one of the world's most destructive natural hazards. In the last 30 years alone, earthquakes have caused destroyed cities and villages around the world and thousands of people have been injured or lost their lives, with many more left homeless. The unexpected and immediate devastation characteristics of earthquakes produce a unique psychological impact and a fear in modern civilization unsurpassed by any other natural hazards. This devastation, however, is entirely due to the effects of earthquakes on civil engineering structures and the ground that supports the structures. In essence, with the operational application of scientific and engineering principles and construction methods, the impact of catastrophic earthquake could be minimized, if not completely eliminated (Villaverde, 2009).

Usual earthquake damage includes ground shaking, ground failure, and indirect effects. Ground shaking could be considered as the most damaging effect of earthquakes. During an earthquake, as is well known, the ground moves violently in two horizontal and vertical directions. The generated ground-motion makes the structure oscillate back and forth and up and down causing the structure to undergo major stress and deformation. Moreover, since an earthquake is able to shake the ground over extensive areas of the ground surface, the generated ground shaking may simultaneously affect a large number of structures (Figures 1.1 and 1.2). It goes without saying that ground shaking is the main concern of structural engineers in low, moderate, and active seismic regions of the world.

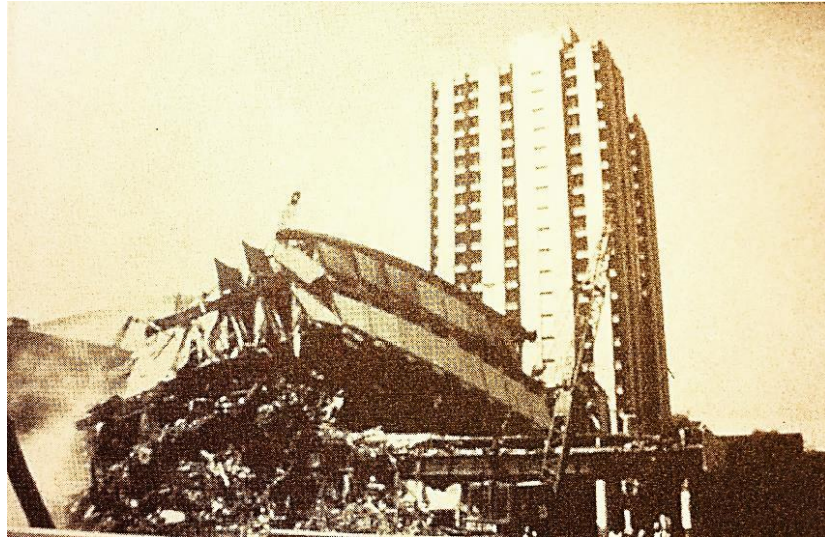

Figure 1.1 Total collapse of a 22-story steel frame building in Pino Suárez Complex during the Michoacán earthquake that affected Mexico City in 1985 (Villaverde, 2009)



Figure 1.2 Collapse of middle rise building during the Chi-Chi earthquake in 1999, Taiwan (Villaverde, 2009)

The possible effects of ground failure are (a) ground cracking, (b) surface faulting, (c) landslides, (d) soil liquefaction, and (e) ground subsidence. Ground cracking occurs when the soil at the surface is transported to a different location, or it sinks as a result of losing its support. When the two sides of an earthquake fault slip relative to one another, surface faulting occurs that may cause severe damage to structures which lie across the fault. Landslides are the failure of marginally stable

slopes before the earthquake, which become unstable due to the shaking induced by the earthquake. Soil liquefaction is phenomenon that involves the temporary change of fine saturated soils from a solid to a liquid state, thus removing from the soil its ability to remain stable or carry loads. Ground subsidence is possible when the ground surface of a site settles due to the compaction generated by earthquake vibrations (Figure 1.3).



Figure 1.3 Settlement of a building in Mexico City due to ground subsidence phenomenon during the 1985 Michoacán earthquake (Villaverde, 2009)

The indirect effects of earthquakes are (a) fires, (b) tsunamis, and (c) seiches. Fire may be considered as the most devastating indirect effect of earthquakes. Fires start when, for instance, an earthquake destroys oil-storage tanks or breaks gas pipes or overturns stoves and heaters. Tsunamis are massive sea waves generated by a sudden vertical dislocation of the ocean floor as a result of the slippage of an earthquake fault under the ocean. Seiches are temporary long-period oscillating waves in enclosed bodies of water such as lakes, reservoirs, bays, and even swimming pools caused by distant earthquakes. When the water body resonates with the earthquake waves, that is, when the natural frequency of the water body matches the frequency of the incoming earthquake waves, the phenomenon of seiches occur (Elnashai and Di Sarno, 2008; Villaverde, 2009).

As mentioned above, in order to minimize the earthquake catastrophes, an effective application of scientific and engineering principles should be followed to control earthquake-induced forces. An elaborate process with participation of architects, seismologist, geologists, geotechnical engineers, foundation engineers, and structural engineers is required to design an earthquake-resistant structure. That this required an elaborate process is due to the unpredictability of earthquake forces, the uncertainty of their occurrence, and their probabilistic devastating effects.

Thus, earthquake engineering which could be considered as one of the civil engineering branches, provides the principles and procedures for the planning, analysis, and design of structures with the capability of resisting the earthquake effects. In the other words, the principles and procedures provided by earthquake engineering are for (a) the selection of an appropriate location for the structures in order to minimize their exposure to earthquake hazards; (b) the estimation of the earthquake forces that may affect the structures in a given time interval; (c) the analysis of structures based on the estimated earthquake forces to determine the maximum stresses and deformations; (d) the detailing of the different components of the structures to make them resist the determined stresses and deformations without any failure or collapse; and (e) confirming the stability of the structures supported on weak soils or slopes with improvement of soils and the stabilization of natural slopes. All the mentioned principles are based on the concepts from seismology, geology, seismic hazard analysis, geotechnical engineering, structural dynamics, and structural engineering (Villaverde, 2009).

As the parameters of future earthquake ground motions (i.e., peak ground acceleration, peak ground velocity, and response spectrum ordinates) are unpredictable and also radically different from one earthquake to another and from one site to another, the selection of such parameters for structural design purposes needs a difficult and elaborate procedure. This procedure involves the use of historical, statistical and geological data, probabilistic models, empirical correlations and engineering judgment. The mentioned elaborated procedure for the purpose of seismic design based on the likely parameters of future earthquake ground motions in a given region is an essential step in the seismic design of the structures and is called

seismic hazard assessment. Seismic hazard analysis as the early stages of seismic design procedure results in the macrozonation maps that present the estimation of the peak ground acceleration, peak ground velocity, or response spectrum ordinates due to the expected earthquakes in the vicinity of a given region within a specific time interval. These maps could be important from the point of view that they give an overview of the seismicity of a given region. They are also valuable for site selection and land-use planning as well as specifying the earthquake intensity that structures should be designed for in different zones of a geographical region.

The first simple approach, in the early days of earthquake engineering, by which such an analysis could be made, was deterministic approach (i.e., called *deterministic seismic hazard assessment* (DSHA)). This method was made without consideration of the uncertainties in the estimation of source to site distances and the magnitudes of future earthquakes. But today, these analysis are being performed through the probabilistic approach (i.e., called *probabilistic seismic hazard assessment* (PSHA)) by considering random characteristic of all variables that are defined in terms of given probability distributions (Kramer, 1996; Villaverde, 2009).

Ground-motion prediction equations (GMPEs) sometimes referred to as *attenuation laws*, *attenuation relationships*, or *ground-motion attenuation relations* are the most critical key factors in any seismic hazard analysis. In the past fifty years many hundreds of GMPEs have been developed in order to relate ground-motion parameters to a set of independent variables such as magnitude, source-to-site distance, focal depth, local site condition, and often focal mechanism (e.g., strike-slip, reverse, and normal mechanism). Where earthquake ground-motion recordings are abundant, these equations are being developed empirically by a regression analysis using data from the recorded ground motions. In contrast, where recordings are limited, the equations are often derived from seismological models based on the simulated earthquake ground motions using stochastic and theoretical methods. However, the calculation of absolute values of the ground motions simulated by seismological models have a large degree of uncertainty in the regions where data are sparse (Campbell, 2003).

1.2 Background and Problem Statement

On the basis of regional economic growth, most cities in Southeast Asia have seen rapid development over the past forty years. In general, seismic design has not been taken into account in Southeast Asia regions with low to moderate seismicity, as these areas have never experienced disaster caused by earthquakes. Peninsular Malaysia is an example of these regions. Although the main cities of this region (such as Kuala Lumpur-capital of Malaysia, Putrajaya, Penang, and Johor Bahru), are located in a low seismicity region, they may be vulnerable to distant earthquakes generated by active seismic sources located more than 300 km along and off the west coast of Sumatra Island. These seismic sources have generated many earthquakes, some of which have shaken medium to high rise buildings in Kuala Lumpur, capital of Malaysia. The number of felt events is being increased due to the rapid construction of medium to high rise buildings in this region (Pan, 1997). Although earthquakes have never caused any severe structural damages in Kuala Lumpur, the effects of even a moderate level of ground-motion can be huge because of the population and many major business activities in the buildings that are not designed for earthquake-induced forces (Megawati *et al.*, 2005).

Large-magnitude earthquakes, occurring several hundred kilometers away, are capable of causing substantial damage, especially to medium- and high-rise buildings, due to the long period wave trains generated by the rupture of long fault systems. Experimental evidence of this well-known physical fact has been extensively reported in Bormann (2002) and a remarkable recent example was provided by the 2011 Tohoku earthquake in Japan with moment magnitude (M or M_w) 9.1. It was reported that most of the super high-rise buildings in major cities in Japan such as Tokyo and Osaka with epicentral distances of about 385 and 760 km away, respectively, were harshly shaken by long-period ground motions (Takewaki *et al.*, 2011).

On the other hand, soil amplification is another factor that could cause serious damage by amplifying the low amplitude, long-period ground motions. The 1985 Michoacán earthquake with a surface-wave magnitude (M_S) of 8.1 could be a

remarkable example. This earthquake caused serious damage in Mexico City, which was 300–450 km from the epicenter, due to the amplification of incoming earthquake waves by the soft soil on the ground surface (Seed *et al.*, 1988).

The mentioned concepts have been also seen in Peninsular Malaysia and Singapore. For instance, an earthquake in February 1994 (M_S 7.0) occurred near Liwa in southern Sumatra, 700 km from Singapore. This earthquake affected some buildings in densely populated areas of Singapore (Pan, 1995). Another earthquake occurred in May 1994, when the vibrations of the earthquake with the magnitude of 6.2 on the Richter scale (M_L), near the island of Siberut were felt 570 km from Kuala Lumpur and Singapore (Pan and Sun, 1996). In October 1995, stronger and more extensive ground tremors were felt in Singapore, Kuala Lumpur, and Johor Bahru, the southern state of Peninsular Malaysia. The earthquake with M_S 7.0 took place 450 kilometers away from these areas. Bengkulu earthquake of June 2000 had a moment magnitude of 7.7. Although its epicenter was around 700 km southwest of Singapore, it produced heavy tremors in the city (Pan *et al.*, 2001). More recently, the major earthquakes in Aceh, 2004 (M 9.0) and Nias Island in 2005 (M 8.6) occurred in the Sumatran subduction interface area. Although the movements caused by these earthquakes were offset by distances up to 1000 km, they still resulted in ground-motion that was felt by the occupants of high-rise buildings built on the soft ground in Kuala Lumpur and Singapore (Nabilah and Balendra, 2012). Even though there have never been severe earthquake-induced damages in Peninsular Malaysia, the increasing number of felt tremors shows this fact that the seismic hazard may not be negligible for this region, especially its potential to damage the medium to high rise buildings built on soft sedimentary deposits or reclaimed lands (Megawati and Pan, 2002).

Since 2007, several earthquakes due to local faults with the maximum moment magnitude (M_{max}) of 4.4 have occurred within Peninsular Malaysia. Even though the local earthquakes were small, the epicenters were as close as 20 km to Kuala Lumpur, which could have remarkable effects on seismic hazard of the region. A local earthquake with moment magnitude (M) of about 5 to 7 rupturing within 50 km would cause a significant base shear demand on low-rise buildings (Lam *et al.*,

2015). Current design code for building structures in Peninsular Malaysia widely adopts the British Standard (BS) 8110 code (BS 8110-1:1997), which has no provisions for earthquake-induced forces. The fact that the earthquakes have not yet inflicted any serious damage in Peninsular Malaysia historically, should not be taken as an excuse for not considering the effects of earthquakes on the existing and future structures. In the interest of public safety, it is reasonable to comprehensively assess the seismic hazard of the region, where there are main metropolises with high concentrations of high-rise buildings, complex infrastructure systems and large populations.

After understanding the fact that the Peninsular Malaysia region could be affected by either large magnitude, distant Sumatran earthquakes or the earthquakes due to the local faults, an appropriate seismic hazard assessment and a set of desirable elastic acceleration response spectra for seismic design purposes would be required. These basic criteria have been required by the well-known seismic design codes such as international building code (IBC) 2012, Iranian seismic code (standard No. 2800) 2015, and Eurocode 8 (BS EN 1998-1:2004). In order to assess the seismic hazard and construct the design spectra, representative ground-motion prediction equations (GMPEs) as the essential factor in any seismic hazard assessment, compatible with the region are required.

Most of the existing proposed empirical GMPEs for subduction earthquakes (reviewed in Chapter 2) are not tuned to a suitable magnitude-distance range compatible with the Peninsular Malaysia region. In addition, the previous probabilistic seismic hazard assessment studies done for the study region were only based on the far-field Sumatran seismic sources and the seismic effects of the local faults within Peninsular Malaysia were not taken to be considered.

1.3 Objectives of the Study

This research has attempted to achieve the following three (3) primary objectives:

1. To derive new empirical spectral ground-motion prediction equations (GMPEs) for distant subduction earthquakes (the both interface and intraslab events) using the recorded ground motions by the Malaysian Meteorological Department (MMD), Kyoshin network (K-NET) and Kiban Kyoshin network (KiK-net), and Building and Housing Research Center (BHRC) seismic stations located in Peninsular Malaysia, Japan, and Iran, respectively.
2. To improvise the macrozonation maps of Peninsular Malaysia with 10 and 2% probabilities of exceedance in 50 years corresponding to 475 and 2,475 years return period, respectively, through the probabilistic approach of seismic hazard assessment, based on the more appropriate and compatible sets of GMPEs, and due to both the Sumatran seismic sources (i.e., Sumatran subduction and Sumatran fault zones) and the local faults within the Peninsular Malaysia region.
3. To propose new elastic and design acceleration response spectra on four different soil site conditions (i.e., rock, stiff soil, medium soil, and soft soil) for seismic design purposes for the Peninsular Malaysia region following the principles of the Eurocode 8 seismic design code.

Referring to the mentioned objectives, it is sincere hoped that this study could be able to provide the necessary science and engineering principles to guide future seismic hazard studies and provisions for the regions which are subjected to the large-magnitude, distant earthquakes such as Peninsular Malaysia.

1.4 Scope and Limitations

As there are so many parameters that may affect the final results of this study, the following scope and limitations have been considered for analysis:

1. New empirical spectral ground-motion prediction equations (GMPEs):

- a) Identifying the subduction earthquakes, including both interface and intraslab events, occurred mainly in Sunda and Japan trenches (i.e., Sumatran and Japan subduction zones) as well as the trench in South-East of Iran, based on their location, focal depth, and faulting mechanisms introduced by Harvard Centroid Moment Tensor catalogue (Ekström *et al.*, 2012).
- b) Collection of the raw recorded ground-motion data on four different soil site conditions as B, C, D, and E, based on National Earthquake Hazard Reduction Program (NEHRP) site classification, due to the identified subduction interface and intraslab earthquakes.
- c) Preparation of an exhaustive response spectra ground-motion database containing the ground-motion parameters as peak ground acceleration (PGA), peak ground velocity (PGV), and 5% damped pseudo-acceleration response spectrum (PSA).
- d) Selection an appropriate ground-motion attenuation model and performing regression analysis using least-square method in order to derive the regression coefficients.
- e) The GMPEs proposed by this study are considered to be valid for estimating ground motions for subduction earthquakes of moment magnitude (M) 5.0–9.1, hypocentral distance (R_{hyp}) of 120–1300 km and M 5.0–7.7, R_{hyp} 120–1400 km for interface and intraslab events, respectively.

2. Macrozonation study:

- a) Updating the previous earthquake catalogue (i.e., including the earthquake events from 1900 to late 2008) up to 2014, by compiling the reliable earthquake catalogues with minimum moment magnitude (M_{min}) of 5.0.
- b) Preparing an earthquake catalogue from the earthquakes induced by the local faults within the Peninsular Malaysia with M_{min} 2.1.

- c) Obtaining the new macrozonation maps of Peninsular Malaysia with 10 and 2% probabilities of exceedance in 50-year corresponding to 475 and 2,475 years return period, respectively.
3. New elastic and design acceleration response spectra:
- a) Computing uniform hazard spectra (UHS) of the main regions of Peninsular Malaysia on four different soil site conditions (i.e., rock, stiff soil, medium soil, and soft soil).
 - b) Proposing new elastic and design acceleration response spectra on four soil site conditions for seismic design purposes for the Peninsular Malaysia region following the principles of the Eurocode 8 seismic design code.

1.5 Significance of the Study

The proposed new sets of spectral ground-motion prediction equations (GMPEs) would be expected to be more compatible with the Peninsular Malaysia region due to the consideration of real ground-motion data recorded in the region. This study will be significant in terms of estimating the seismic hazard of Peninsular Malaysia more accurately and realistically based on the much more compatible ground-motion attenuation relations, consideration of the local intraplate earthquakes, and updated seismic source parameters. The design-basis acceleration maps and the elastic acceleration response spectra presented by this study will be also significant as a future reference for the application of seismic design. Moreover, this study will be helpful in the society of civil engineers in training and informing them in the area of earthquake engineering.

1.6 Research Methodology

The overall methodology in order to achieve the defined objectives has been depicted in two phases in Figure 1.4. The comprehensive descriptions of the phases I and II are presented in Chapters 3 and 4, respectively.

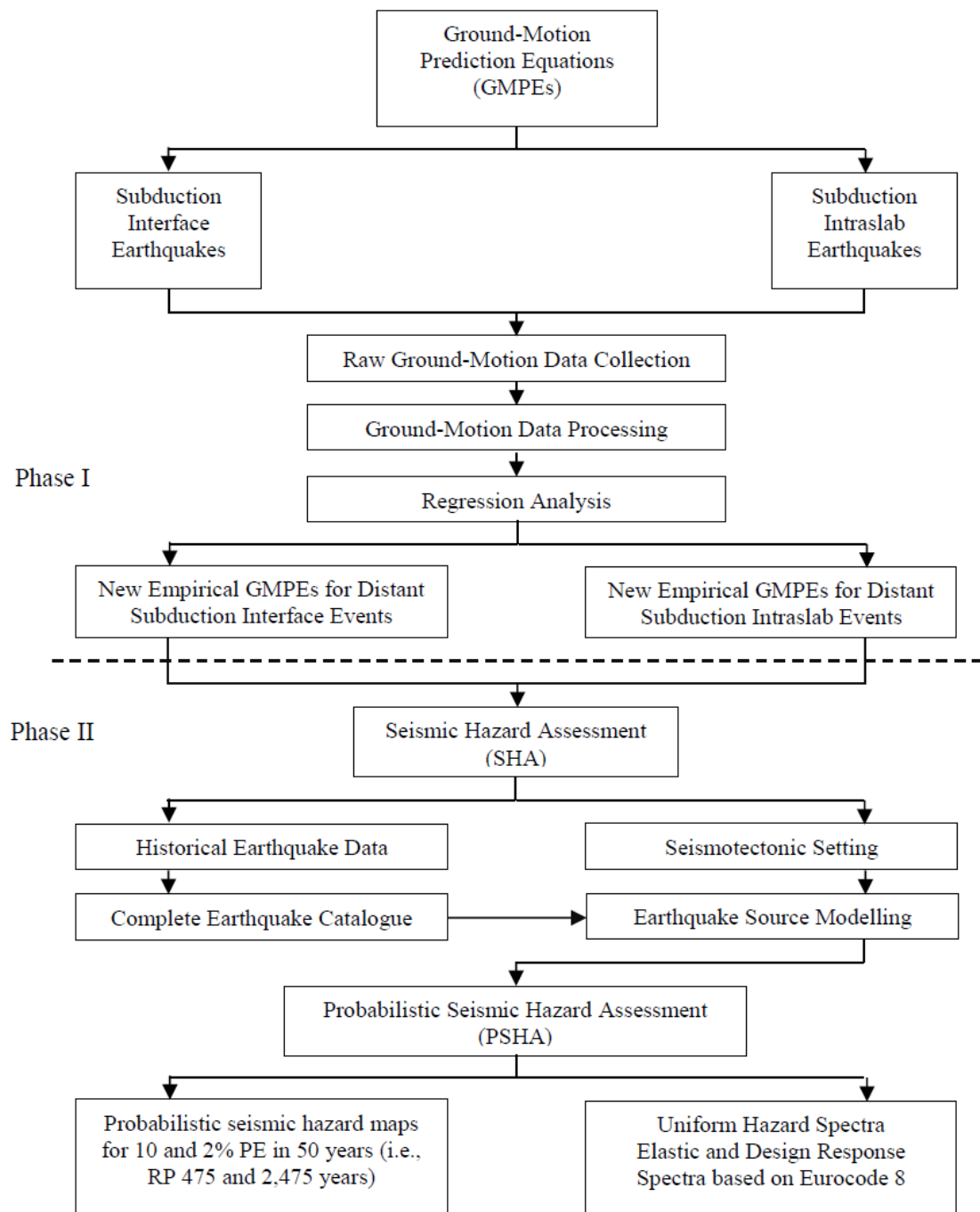

Figure 1.4 The overall schematic methodology of the present study

1.7 Orientation of Thesis

The title and contents of each chapter have been described briefly as follows:

Chapter 1: Introduction This chapter presents a brief description of earthquake-induced direct and indirect effects and importance of earthquake engineering at the first parts. In the next parts, the background and problem statement, objectives, scope and limitations, significance, and the research methodology of the study are described.

Chapter 2: Literature Review This chapter firstly presents a precise explanation about seismology and earthquake genesis in terms of plate tectonics, interplate and intraplate earthquakes, faulting mechanisms, seismic waves, and earthquake size measurements. A review about the previously proposed ground-motion prediction equations for the region of interest as well as other regions of the world is also reported in this chapter. In the next parts, seismotectonic setting of Peninsular Malaysia and a complete review of previously conducted seismic hazard studies of the Peninsular Malaysia region have been presented. Finally, previously presented elastic acceleration response spectra for the study region are also reviewed and presented in this chapter.

Chapter 3: Ground-Motion Prediction Equations (GMPEs) This chapter gives a complete explanation about the considered methodology in order to prepare a response spectra database to derive the new empirical spectral ground-motion prediction equations (GMPEs) for distant subduction interface and intraslab earthquakes. Then, a comprehensive comparison between the proposed GMPEs and the existing ones is discussed and presented at the end of the chapter.

Chapter 4: Seismic Hazard Assessment The first part of this chapter presents the methodology identified to do probabilistic seismic hazard assessment (PSHA) for the Peninsular Malaysia region. Then, the new resulted seismic hazard maps of the region have been proposed. In addition, the uniform hazard spectra using probabilistic approach of seismic hazard assessment have been achieved and

described in this chapter. Referring to the obtained uniform hazard spectra, the elastic and design acceleration response spectra on different soil site conditions for the Peninsular Malaysia region have been presented in this chapter. Finally, the obtained results are evaluated by comparing with the results derived previously by other researchers. As the different input parameters could cause different final results, the influence of various input parameters have been also discussed in this chapter.

Chapter 5: Conclusions and Recommendations This chapter discusses the conclusions of the study and the recommendations for further related researches.

REFERENCES

- Abrahamson, N. A. and Shedlock, K. M. (1997). Overview. *Seismological Research Letters*. 68(1), 9-23.
- Abrahamson, N. and Silva, W. (2008). Summary of the Abrahamson & Silva NGA ground-motion relations. *Earthquake Spectra*. 24(1), 67-97.
- Abrahamson, N., Gregor, N., and Addo, K. (2015). BC Hydro Ground Motion Prediction Equations for Subduction Earthquakes. *Earthquake Spectra*, In-Press. doi: 10.1193/051712EQS188MR.
- Adnan, A., Hendriyawan, Marto, A., and Irsyam, M. (2005). Selection and Development of Appropriate Attenuation Relationship for Peninsular Malaysia. *Proceedings of the Malaysian Science and Technology Congress (MSTC), Cititel Hotel, Midvalley, Kuala Lumpur*.
- Adnan, A., Hendriyawan, Marto, A., and Irsyam, M. (2006). Development of seismic hazard map for Peninsular Malaysia. *Proceedings of the Malaysian Science and Technology Congress (MSTC), Kuala Lumpur*.
- Akkar, S. and Bommer, J. J. (2006). Influence of long-period filter cut-off on elastic spectral displacements. *Earthquake Engineering & Structural Dynamics*. 35(9), 1145-1165.
- Akkar, S. and Bommer, J. J. (2007). Prediction of elastic displacement response spectra in Europe and the Middle East. *Earthquake Engineering & Structural Dynamics*. 36(10), 1275-1301.
- Akkar, S. and Bommer, J. J. (2010). Empirical equations for the prediction of PGA, PGV, and spectral accelerations in Europe, the Mediterranean region, and the Middle East. *Seismological Research Letters*. 81(2), 195-206.
- Algermissen, S. T., Perkins, D. M., Thenhaus, P. C., Hanson, S. L., and Bender, B. L. (1982). *Probabilistic estimates of maximum acceleration and velocity in rock in the contiguous United States*. [Open-File Report 82-1033]. Washington, D. C: U.S. Geological Survey.

- Ammon, C. J., Ji, C., Thio, H-K., Robinson, D., Ni, S., Vala, H., Kanamori, H., Lay, T., Das, S., Helmberger, D., Ichinose, G., Polet, J., and Wald, D. (2005). Rupture process of the 2004 Sumatra-Andaman earthquake. *Science*. 308(5725), 1133-1139.
- Arango, M. C., Strasser, F. O., Bommer, J. J., Cepeda, J. M., Boroschek, R., Hernandez, D. A., and Tavera, H. (2012). An evaluation of the applicability of current ground-motion models to the South and Central American subduction zones. *Bulletin of the Seismological Society of America*. 102(1), 143-168.
- Arroyo, D., García, D., Ordaz, M., Mora, M. A., and Singh, S. K. (2010). Strong ground-motion relations for Mexican interplate earthquakes. *Journal of Seismology*. 14(4), 769-785.
- ASTM International Standards. Standard Test Methods for Liquid Limit, Plastic Limit, and Plasticity Index of Soils. *ASTM D4318-05*. Available at: www.astm.org.
- Atkinson, G. M. (1997). Empirical ground motion relations for earthquakes in the Cascadia region. *Canadian Journal of Civil Engineering*. 24(1), 64-77.
- Atkinson, G. M. and Boore, D. M. (1997). Stochastic point-source modeling of ground motions in the Cascadia region. *Seismological Research Letters*. 68(1), 74-85.
- Atkinson, G. M. and Boore, D. M. (2003). Empirical ground-motion relations for subduction-zone earthquakes and their application to Cascadia and other regions. *Bulletin of the Seismological Society of America*. 93(4), 1703-1729.
- Atkinson, G. M. and Boore, D. M. (2006). Earthquake ground-motion prediction equations for eastern North America. *Bulletin of the Seismological Society of America*. 96(6), 2181-2205.
- Atkinson, G. M. and Boore, D. M. (2007). Erratum to "Earthquake ground-motion prediction equations for eastern North America." *Bulletin of the Seismological Society of America*. 97(3), 1032.
- Atkinson, G. M. and Boore, D. M. (2008). Erratum to "Empirical Ground-Motion Relations for Subduction Zone Earthquakes and Their Application to Cascadia and Other Regions." *Bulletin of the Seismological Society of America*. 98(5), 2567-2569.

- Atkinson, G. M. and Boore, D. M. (2011). Modifications to existing ground-motion prediction equations in light of new data. *Bulletin of the Seismological Society of America*. 101(3), 1121-1135.
- Atkinson, G. M. and Macias, M. (2009). Predicted ground motions for great interface earthquakes in the Cascadia subduction zone. *Bulletin of the Seismological Society of America*. 99(3), 1552-1578.
- Bolt, B. A. (1993). *Earthquakes: Newly Revised and Expanded*. New York: W. H. Freeman and Company.
- Bommer, J. J., Scherbaum, F., Bungum, H., Cotton, F., Sabetta, F., and Abrahamson, N. A. (2005). On the use of logic trees for ground-motion prediction equations in seismic-hazard analysis. *Bulletin of the Seismological Society of America*. 95(2), 377-389.
- Boore, D. M. (2010). Orientation-independent, nongeometric-mean measures of seismic intensity from two horizontal components of motion. *Bulletin of the Seismological Society of America*. 100(4), 1830-1835.
- Boore, D. M. (2013). *TSP---A Collection of FORTRAN Programs for Processing and Manipulating Time Series*. U.S. Geological Survey Open-File Report 2008-1111, Version 4.5, 31 December 2013.
- Boore, D. M. (2014). Ground-Motion Prediction Equations: Past, Present, and Future. *2014 Annual Meeting of the Seismological Society of America*. 30th April - 02nd May. Anchorage Alaska.
- Boore, D. M. and Bommer, J. J. (2005). Processing of strong-motion accelerograms: needs, options and consequences. *Soil Dynamics and Earthquake Engineering*. 25(2), 93-115.
- Boore, D. M., Joyner, W. B., and Fumal, T. E. (1997). Equations for estimating horizontal response spectra and peak acceleration from western North American earthquakes: a summary of recent work. *Seismological Research Letters*. 68(1), 128-153.
- Boore, D. M., Stewart, J. P., Seyhan, E., and Atkinson, G. M. (2013). *NGA-West 2 Equations for Predicting Response Spectral Accelerations for Shallow Crustal Earthquakes*. California: Pacific Earthquake Engineering Research Center, University of California, Berkeley.

- Boore, D. M., Stewart, J. P., Seyhan, E., and Atkinson, G. M. (2014). NGA-West2 equations for predicting PGA, PGV, and 5% damped PSA for shallow crustal earthquakes. *Earthquake Spectra*. 30(3), 1057-1085.
- Boore, D. M., Thompson, E. M., and Cadet, H. (2011). Regional correlations of V_{S30} and velocities averaged over depths less than and greater than 30 meters. *Bulletin of the Seismological Society of America*. 101(6), 3046-3059.
- Boore, D. M., Watson-Lamprey, J., and Abrahamson, N. A. (2006). Orientation-Independent Measures of Ground Motion. *Bulletin of the Seismological Society of America*. 96(4A), 1502-1511.
- Bormann, P. (2002). *New manual of seismological observatory practice: (NMSOP)*. International Association of Seismology and Physics of the Earth's Interior.
- Briggs, R. W., Sieh, K., Meltzner, A. J., Natawidjaja, D., Galetzka, J., Suwargadi, B., Hsu, Y., Simons, M., Hananto, N., Suprihanto, I., Prayudi, D., Avouac, J., Prawirodirdjo, L., and Bock, Y. (2006). Deformation and slip along the Sunda megathrust in the great 2005 Nias-Simeulue earthquake. *Science*. 311(5769), 1897-1901.
- British Standard Eurocode 8 (2004). Design of structures for earthquake resistance. Part 1: General rules, seismic actions and rules for buildings. British Standard Institution.
- British Standard Institution (1997). Structural use of concrete, Part 1. Code of practice for design and construction. *BS 8110*. London: British Standard Institution.
- Building and Housing Research Center (2015). Iranian Code of Practice for Seismic Resistant Design of Buildings. *Standard No. 2800 4th Edition*. Tehran, Iran: Building and Housing Research Center.
- Building Seismic Safety Council (2003). NEHRP Recommended Seismic Provisions for New Buildings and Other Structures: Part I (Provisions) and Part II (Commentary). *FEMA 450*. Washington: Federal Emergency Management Agency.
- Byrne, D. E., Sykes, L. R., and Davis, D. M. (1992). Great thrust earthquakes and aseismic slip along the plate boundary of the Makran Subduction Zone. *Journal of Geophysical Research: Solid Earth*. 97(B1), 449-478.

- Campbell, K. W. (2003). Prediction of strong ground motion using the hybrid empirical method and its use in the development of ground-motion (attenuation) relations in Eastern North America. *Bulletin of the Seismological Society of America*. 93(3), 1012-1033.
- Campbell, K. W. (2004). Erratum to "Prediction of strong ground motion using the hybrid empirical method and its use in the development of ground-motion (attenuation) relations in Eastern North America". *Bulletin of the Seismological Society of America*. 94(6), 2418.
- Campbell, K. W. and Bozorgnia, Y. (2003). Updated near-source ground-motion (attenuation) relations for the horizontal and vertical components of peak ground acceleration and acceleration response spectra. *Bulletin of the Seismological Society of America*. 93(1), 314-331.
- Campbell, K. W. and Bozorgnia, Y. (2008). NGA ground motion model for the geometric mean horizontal component of PGA, PGV, PGD and 5% damped linear elastic response spectra for periods ranging from 0.01 to 10 s. *Earthquake Spectra*. 24(1), 139-171.
- Cauzzi, C. and Faccioli, E. (2008). Broadband (0.05 to 20 s) prediction of displacement response spectra based on worldwide digital records. *Journal of Seismology*. 12(4), 453-475.
- Chandler, A. and Lam, N. (2004). An attenuation model for distant earthquakes. *Earthquake Engineering and Structural Dynamics*. 33(2), 183-210.
- Chiou, B. J. and Youngs, R. R. (2008). An NGA model for the average horizontal component of peak ground motion and response spectra. *Earthquake Spectra*. 24(1), 173-215.
- Chiou, B. J. and Youngs, R. R. (2014). Update of the Chiou and Youngs NGA Model for the Average Horizontal Component of Peak Ground Motion and Response Spectra. *Earthquake Spectra*. 30(3), 1117-1153.
- Chlieh, M., Avouac, J. P., Hjorleifsdottir, V., Song, T. R. A., Ji, C., Sieh, K., Sladen, A., Hebert, H., Prawirodirdjo, L., Bock, Y., and Galetzka, J. (2007). Coseismic slip and afterslip of the great M_w 9.15 Sumatra-Andaman earthquake of 2004. *Bulletin of the Seismological Society of America*. 97(1A), S152-S173.
- Cornell, C. A. (1968). Engineering seismic risk analysis. *Bulletin of the Seismological Society of America*. 58(5), 1583-1606.

- Crouse, C. B. (1991). Ground-motion attenuation equations for earthquakes on the Cascadia subduction zone. *Earthquake Spectra*. 7(2), 201-236.
- Crouse, C. B., Vyas, Y. K., and Schell, B. A. (1988). Ground motions from subduction-zone earthquakes (Pacific). *Bulletin of the Seismological Society of America*. 78(1), 1-25.
- Das, R., Wason, H. R., and Sharma, M. L. (2011). Global regression relations for conversion of surface wave and body wave magnitudes to moment magnitude. *Natural Hazards*. 59(2), 801-810.
- Delfebriyadi (2011). Seismic Hazard Assessment of Kuala Lumpur using Probabilistic Method. *Malaysian Journal of Civil Engineering*. 23(2), 39-53.
- Delfebriyadi (2012). Seismic Hazard Assessment of Peninsular Malaysia using Probabilistic Method. *Malaysian Journal of Civil Engineering*. 24(2), 161-174.
- Di Alessandro, C., Bozorgnia, Y., Abrahamson, N. A., Akkar, S., and Erdik, M. (2012). GEM-PEER global ground motion prediction equations project: An overview. *Proceedings of the 15th World Conference Earthquake Engineering*. 24-28 September. Lisbon, Portugal.
- Dobry, R., R. D. Borcherdt, C. B. Crouse, I. M. Idriss, W. B. Joyner, G. Rinne Martin, M. S. Power, E. E. Rinne, and R. B. Seed (2000). New site coefficients and site classification system used in recent building seismic code provisions. *Earthquake Spectra*. 16(1), 41-67.
- Douglas, J. (2011). *Ground-motion prediction equations 1964-2010*. Berkeley, California: Pacific Earthquake Engineering Research Center.
- Ekström, G., Nettles, M., and Dziewoński, A. M. (2012). The global CMT project 2004–2010: Centroid-moment tensors for 13,017 earthquakes. *Physics of the Earth and Planetary Interiors*. 200, 1-9.
- Elnashai, A. S. and Di Sarno, L. (2008). *Fundamentals of earthquake engineering*. New York: Wiley.
- Erdik, M., Doyuran, V., Yucemen, S., Gulkan, P., and Akkas, N. (1982). A Probabilistic Assessment of the Seismic Hazard in Turkey for Long Return Periods. *3rd International Earthquake Microzonation Conference*. Seattle, Washington.

- Fauzi, McCaffrey, R., Wark, D., Sunaryo, and Prih Haryadi, P. Y. (1996). Lateral Variation in Slab Orientation beneath Toba Caldera, Northern Sumatra. *Geophysical Research Letters*. 23(5), 443-446.
- Fowler, C. M. R. (1990). *The Solid Earth: An Introduction to Global Geophysics*. Cambridge University Press.
- Frankel, A. (1995). Mapping seismic hazard in the central and eastern United States. *Seismological Research Letters*. 66(4), 8-21.
- Fukushima, Y. and Tanaka, T. (1990). A New Attenuation Relation for Peak Horizontal Acceleration of Strong Earthquake Ground Motion in Japan. *Bulletin of the Seismological Society of America*. 80(4), 757-783.
- Fukushima, Y. and Tanaka, T. (1992). Revised Attenuation Relation of Peak Horizontal Acceleration by using a New Data Base. *Programme Abstracts Seismological Society of Japan*. (2), 116.
- García, D., Singh, S. K., Herraiz, M., Ordaz, M., and Pacheco, J. F. (2009). Erratum to Inslab Earthquakes of Central Mexico: Peak Ground-Motion Parameters and Response Spectra. *Bulletin of the Seismological Society of America*. 99(4), 2607-2609.
- García, D., Singh, S. K., Herraiz, M., Ordaz, M., and Pacheco, J. F. (2005). Inslab earthquakes of central Mexico: peak ground-motion parameters and response spectra. *Bulletin of the Seismological Society of America*. 95(6), 2272-2282.
- Gardner, J. K. and Knopoff, L. (1974). Is the sequence of earthquakes in southern California, with aftershocks removed, Poissonian. *Bulletin of the Seismological Society of America*. 64(5), 1363-1367.
- Gaull, B. A., Michael-Leiba, M. O., and Rynn, J. M. W. (1990). Probabilistic earthquake risk maps of Australia. *Australian Journal of Earth Sciences*. 37(2), 169-187.
- Ghofrani, H. and Atkinson, G. M. (2014). Ground-motion prediction equations for interface earthquakes of M7 to M9 based on empirical data from Japan. *Bulletin of earthquake engineering*. 12(2), 549-571.
- Gregor, N. J., Silva, W. J., Wong, I. G., and Youngs, R. R. (2002). Ground-motion attenuation relationships for Cascadia subduction zone megathrust earthquakes based on a stochastic finite-fault model. *Bulletin of the Seismological Society of America*. 92(5), 1923-1932.

- Gupta, I. D. (2010). Response spectral attenuation relations for in-slab earthquakes in Indo-Burmese subduction zone. *Soil Dynamics and Earthquake Engineering*. 30(5), 368-377.
- Gutenberg, B. (1945). Magnitude determination for deep-focus earthquakes. *Bulletin of the Seismological Society of America*. 35(3), 117-130.
- Gutenberg, B. and Richter, C. F. (1936). On Seismic Waves (third paper). *Gerlands Bietaege zur Geophysik*. 47, 73-131.
- Gutenberg, B. and Richter, C. F. (1944). Frequency of earthquakes in California. *Bulletin of the Seismological Society of America*. 34(4), 185-188.
- Gutenberg, B. and Richter, C. F. (1956). Magnitude and energy of earthquakes. *Annals of Geophysics*. 9(1), 1-15.
- Hanks, T. C. and Kanamori, H. (1979). A moment magnitude scale. *Journal of Geophysical Research: Solid Earth*. 84(B5), 2348-2350.
- Hee, M. C. (2014). Preview of National Annex to EC8: Seismic Loadings for Peninsular Malaysia, Sabah and Sarawak. *Institution of Engineers, Malaysia (IEM) Jurutera*. 2014(9), 32-35.
- Hendriyawan (2006). *Seismic Macrozonation of Peninsular Malaysia and Microzonation of Kuala Lumpur City Center and Putrajaya*. Doctor Philosophy, Universiti Teknologi Malaysia, Skudai, Johor Bahru.
- Idriss, I. M. (1985). Evaluating Seismic Risk in Engineering Practice. *Proceedings of the 11th International Conference on Soil Mechanics and Foundation Engineering*. 12-16 August 1985. San Francisco. *Publication of: Balkema (AA)*.
- International Code Council (2011) 2012 International Building Code. ICC, Country Club Hills, IL
- International Seismological Centre. (2013). On-line Bulletin, <http://www.isc.ac.uk>. *Internatl. Seis. Cent., Thatcham, United Kingdom*. Available at: <http://www.isc.ac.uk>.
- Jabatan Kerja Raya Malaysia (2007). Development of Seismic Design Guidelines for Concrete Buildings in Malaysia.
- Kanno, T., Narita, A., Morikawa, N., Fujiwara, H., and Fukushima, Y. (2006). A new attenuation relation for strong ground motion in Japan based on recorded data. *Bulletin of the Seismological Society of America*. 96(3), 879-897.

- Konca, A. O., Hjorleifsdottir, V., Song, T. A., Avouac, J. P., Helmberger, D. V., Ji, C., Sieh, K., Briggs, R., and Meltzner, A. (2007). Rupture kinematics of the 2005 Mw 8.6 m Nias-Simeulue earthquake from the joint inversion of seismic and geodetic data. *Bulletin of the Seismological Society of America*. 97(1A), S307-S322.
- Kramer, S. L. (1996). *Geotechnical earthquake engineering*. Upper Saddle River, NJ: Prentice Hall.
- Lam, N. T. K. (1999). Program GENQKE user's guide: program for generating synthetic earthquake acceleration based on stochastic simulations of seismological models. *Civil & Environmental Engineering, the University of Melbourne, Australia*.
- Lam, N. T. K., Balendra, T., Wilson, J. L., and Venkatesan, S. (2009). Seismic load estimates of distant subduction earthquakes affecting Singapore. *Engineering Structures*. 31(5), 1230-1240.
- Lam, N. T. K., Looi T. W., and Hee, M. C. (2014). *2-Day Workshop on Recommended Earthquake Loading Model in the Proposed National Annex to Eurocode 8 for Sabah, Sarawak and Updated Model for Peninsular Malaysia*. 16-17th July 2014. The Institution of Engineers, Malaysia (IEM).
- Lam, N. T. K., Tsang, H., Lumantarna, E., and Wilson, J. L. (2015). Local intraplate earthquake considerations for Singapore. *The IES Journal Part A: Civil & Structural Engineering*. 8(1), 62-70, DOI: 10.1080/19373260.2014.974873.
- Lam, N., Wilson, J. and Hutchinson, G. (2000). Generation of synthetic earthquake accelerograms using seismological modelling: a review. *Journal of Earthquake Engineering*. 4(03), 321-354.
- Lam, N., Wilson, J., Chandler, A., and Hutchinson, G. (2000). Response spectral relationships for rock sites derived from the component attenuation model. *Earthquake Engineering and Structural Dynamics*. 29(10), 1457-1489.
- Lay, T., Kanamori, H., Ammon, C. J., Nettles, M., Ward, S. N., Aster, R. C., Beck, S. L., Bilek, S. L., Brudzinski, M. R., Butler, R., DeShon, H. R., Ekstrom, G., Satake, K., and Sipkin, S. (2005). The great Sumatra-Andaman earthquake of 26 December 2004. *Science*. 308(5725), 1127-1133.
- Lin, P. S. and Lee, C. T. (2008). Ground-motion attenuation relationships for subduction-zone earthquakes in Northeastern Taiwan. *Bulletin of the Seismological Society of America*. 98(1), 220-240.

- Looi, T.W., Hee, M. C., Tsang, H. H., and Lam, N. T. K. (2013). Recommended Earthquake Loading Model for Peninsular Malaysia. *Institution of Engineers, Malaysia (IEM) Jurutera*. 2013(4), 6-20.
- McGuire, R. K. (1976). *FORTRAN computer program for seismic risk analysis* (No. 76-67). U.S. Geological Survey.
- McGuire, R. K. and Arabasz, W. J. (1990). An introduction to probabilistic seismic hazard analysis. *Geotechnical and environmental geophysics*. 1, 333-353.
- Mcverry, G. H., Zhao, J. X., Abrahamson, N. A., and Somerville, P. G. (2006). New Zealand acceleration response spectrum attenuation relations for crustal and subduction zone earthquakes. *Bulletin of the New Zealand Society for Earthquake Engineering*. 39(1), 1-58.
- Megawati, K. and Pan, T. C. (2002). Prediction of the maximum credible ground motion in Singapore due to a great Sumatran subduction earthquake: The worst-case scenario. *Earthquake Engineering and Structural Dynamics*. 31(8), 1501-1523.
- Megawati, K. and Pan, T. C. (2010). Ground-motion attenuation relationship for the Sumatran megathrust earthquakes. *Earthquake Engineering and Structural Dynamics*. 39(8), 827-845.
- Megawati, K., Pan, T. C., and Koketsu, K. (2003). Response spectral attenuation relationships for Singapore and the Malay Peninsula due to distant Sumatran-fault earthquakes. *Earthquake Engineering and Structural Dynamics*. 32(14), 2241-2265.
- Megawati, K., Pan, T. C., and Koketsu, K. (2005). Response spectral attenuation relationships for Sumatran-subduction earthquakes and the seismic hazard implications to Singapore and Kuala Lumpur. *Soil Dynamics and Earthquake Engineering*. 25(1), 11-25.
- Minerals and Geoscience Department Malaysia. (2012). *Geological Study of the Seismic Activities in the Bukit Tinggi Area*. Ministry of Natural Resources and Environment.
- Musson, R. M. W. (2009). Subduction in the Western Makran: the historian's contribution. *Journal of the Geological Society*. 166(3), 387-391.
- Nabilah, A. B. and Balendra, T. (2012). Seismic Hazard Analysis for Kuala Lumpur, Malaysia. *Journal of Earthquake Engineering*. 16(7), 1076-1094.

- Nakajima, J., Hirose, F., and Hasegawa, A. (2009). Seismotectonics beneath the Tokyo metropolitan area, Japan: Effect of slab-slab contact and overlap on seismicity. *Journal of Geophysical Research: Solid Earth (1978–2012)*. 114(B8).
- Natawidjaja, D. H., Sieh, K., Chlieh, M., Galetzka, J., Suwargadi, B. W., Cheng, H., Edwards, R. L., Avouac, J. P., and Ward, S. N. (2006). Source parameters of the great Sumatran megathrust earthquakes of 1797 and 1833 inferred from coral microatolls. *Journal of Geophysical Research: Solid Earth (1978-2012)*. 111(6B).
- Newcomb, K. R. and McCann, W. R. (1987). Seismic history and seismotectonics of the Sunda Arc. *Journal of Geophysical Research*. 92(B1), 421-439.
- Online, T. S. (2004). Earthquake hits Indonesia, tremors in Malaysia, Singapore, Bangkok.
- Online, T. S. (2011). Malaysians talk about tremors after Sumatra quake.
- Ornthammarath, T., Warnitchai, P., Worakanchana, K., Zaman, S., Sigbjörnsson, R., and Lai, C. G. (2011). Probabilistic seismic hazard assessment for Thailand. *Bulletin of earthquake engineering*. 9(2), 367-394.
- Pacheco, J. F. and Sykes, L. R. (1992). Seismic moment catalog of large shallow earthquakes, 1900 to 1989. *Bulletin of the Seismological Society of America*. 82(3), 1306-1349.
- Pan, T. C. (1995). When the doorbell rings - a case of building response to a long distance earthquake. *Earthquake Engineering & Structural Dynamics*. 24(10), 1343-1353.
- Pan, T. C. (1997). Site-dependent building response in Singapore to long-distance Sumatra earthquakes. *Earthquake Spectra*. 13(3), 475-488.
- Pan, T. C. and Megawati, K. (2002). Estimation of peak ground accelerations of the Malay Peninsula due to distant Sumatra earthquakes. *Bulletin of the Seismological Society of America*. 92(3), 1082-1094.
- Pan, T. C. and Sun, J. (1996). Historical earthquakes felt in Singapore. *Bulletin of the Seismological Society of America*. 86(4), 1173-1178.
- Pan, T. C., Megawati, K., and Goh, K. S. (2011). Response of High-Rise Buildings in Singapore due to a Potential Giant Earthquake in the Sumatran Megathrust. *Journal of Earthquake Engineering*. 15(S1), 90-106.

- Pan, T. C., Megawati, K., and Lim, C. L. (2007). Seismic shaking in Singapore due to past sumatran earthquakes. *Journal of earthquake and tsunami*. 1(01), 49-70.
- Pan, T. C., Megawati, K., Brownjohn, J. M., and Lee, C. L. (2001). The Bengkulu, southern Sumatra, earthquake of 4 June 2000 ($M_W = 7.7$): Another warning to remote metropolitan areas. *Seismological Research Letters*. 72(2), 171-185.
- Pappin, J. W. (2012). *Arup Hong Kong lecture note to Institution of Engineers, Malaysia (IEM)*.
- Pappin, J. W., Yim, P. H. I., and Koo, C. H. R. (2011). An approach for seismic design in Malaysia following the principles of Eurocode 8. *Institution of Engineers, Malaysia (IEM) Jurutera*. 2011(10), 22-28.
- Petersen, M. D., Dewey, J., Hartzell, S., Mueller, C., Harmsen, S., Frankel, A., and Rukstales, K. (2004). Probabilistic seismic hazard analysis for Sumatra, Indonesia and across the Southern Malaysian Peninsula. *Tectonophysics*. 390(1), 141-158.
- Petersen, M. D., Harmsen, S., Mueller, C., Haller, K., Dewey, J., Luco, N., Crone, A., Rukstales, K., and Lidke, D. (2008). New USGS Southeast Asia Seismic Hazard Maps. In *The 14th World Conference on Earthquake Engineering*. 12-17 October. Beijing, China.
- Petersen, M., Harmsen, S., Mueller, C., Haller, K., Dewey, J., Luco, N., Crone, A., Lidke, D., and Rukstales, K. (2007). Documentation for the Southeast Asia seismic hazard maps. *Administrative Report September*, 30, 2007.
- Pezeshk, S., Zandieh, A., and Tavakoli, B. (2011). Hybrid empirical ground-motion prediction equations for eastern North America using NGA models and updated seismological parameters. *Bulletin of the Seismological Society of America*. 101(4), 1859-1870.
- Richter, C. F. (1935). An instrumental earthquake magnitude scale. *Bulletin of the Seismological Society of America*. 25(1), 1-32.
- Sabetta, F., Lucantoni, A., Bungum, H., and Bommer, J. J. (2005). Sensitivity of PSHA results to ground motion prediction relations and logic-tree weights. *Soil Dynamics and Earthquake Engineering*. 25(4), 317-329.
- Sadigh, K., Chang, C. Y., Egan, J. A., Makdisi, F., and Youngs, R. R. (1997). Attenuation relationships for shallow crustal earthquakes based on California strong motion data. *Seismological Research Letters*. 68(1), 180-189.

- Seed, H. B., Romo, M. P., Sun, J. I., Jaime, A., and Lysmer, J. (1988). Mexico earthquake of September 19, 1985 - Relationships between soil conditions and earthquake ground motions. *Earthquake Spectra*. 4(4), 687-729.
- Seed, H. B., Ugas, C., and Lysmer, J. (1976). Site-dependent spectra for earthquake-resistant design. *Bulletin of the Seismological Society of America*. 66(1), 221-243.
- Shoushtari, A. V., Adnan, A., Zare, M., and Harith, N. S. H. (2015). Estimation of the maximum credible hazard in Kuala Lumpur and Singapore due to gigantic Sumatran megathrust earthquakes: based on a comparative study on attenuation laws. *Natural Hazards*. 78, 725-751.
- Sieh, K. and Natawidjaja, D. (2000). Neotectonics of the Sumatran fault, Indonesia. *Journal of Geophysical Research B: Solid Earth*. 105(B12), 28295-28326.
- Silva, W. J., Gregor, N., and Darragh, R. (2002). Development of regional hard rock attenuation relations for central and eastern North America. *Pacific Engineering and Analysis, El Cerrito, California*.
- Skarlatoudis, A. A., Papazachos, C. B., Margaris, B. N., Ventouzi, C., and Kalogeras, I. (2013). Ground-Motion Prediction Equations of Intermediate-Depth Earthquakes in the Hellenic Arc, Southern Aegean Subduction Area. *Bulletin of the Seismological Society of America*. 103(3), 1952-1968.
- Stepp, J. C. (1973). Analysis of completeness of the earthquake sample in the Puget Sound area. Contributions to seismic zoning. *National Oceanic And Atmospheric Administration-TR-ERL*, 267.
- Stewart, J. P., Douglas, J., Javanbarg, M., Bozorgnia, Y., Abrahamson, N. A., Boore, D. M., Campbell, K. W., Delavaud, E., Erdik, M., and Stafford, P. J. (2015). Selection of Ground Motion Prediction Equations for the Global Earthquake Model. *Earthquake Spectra*. 31(1), 19-45.
- Su, F., Anderson, J. G., and Zeng, Y. (1996). Characteristics of ground motion response spectra from recent large earthquakes and their comparison with IEEE standard 693. In *Proceedings of 100th anniversary earthquake conference, commemorating the*. 18-22 April.
- Subarya, C., Chlieh, M., Prawirodirdjo, L., Avouac, J. P., Bock, Y., Sieh, K., Meltzner, A. J., Natawidjaja, D. H., and McCaffrey, R. (2006). Plate-boundary deformation associated with the great Sumatra-Andaman earthquake. *Nature*. 440(7080), 46-51.

- Takewaki, I., Murakami, S., Fujita, K., Yoshitomi, S., and Tsuji, M. (2011). The 2011 off the Pacific coast of Tohoku earthquake and response of high-rise buildings under long-period ground motions. *Soil Dynamics and Earthquake Engineering*. 31(11), 1511-1528.
- The Institution of Engineers, Malaysia (IEM). (2015) *Developing Malaysian Design Standards for Earthquake Resistance*. Malaysia: IEM Jurutera Bulletin.
- Toro, G. R. (2002). Modification of the Toro et al.(1997) attenuation equations for large magnitudes and short distances. *Risk Engineering, Boulder, Colorado*.
- Toro, G. R., Abrahamson, N. A., and Schneider, J. F. (1997). Model of strong ground motions from earthquakes in central and eastern North America: best estimates and uncertainties. *Seismological Research Letters*. 68(1), 41-57.
- U.S. Geological Survey (USGS) (1999a). Illustration of the Main Types of Plate Boundaries. Available at: <http://pubs.usgs.gov/publications/text/Vigil.html>.
- U.S. Geological Survey (USGS) (1999b). Inside the earth. Available at: <http://pubs.usgs.gov/publications/text/inside.html>.
- U.S. Geological Survey (USGS) (2008). Seismic Hazard of Western Indonesia. Available at: http://earthquake.usgs.gov/research/hazmaps/products_data/ [Accessed September 23, 2015].
- Villaverde, R. (2009). *Fundamental concepts of earthquake engineering*. United States of America: Taylor & Francis Group.
- Wald, D. J. and Allen, T. I. (2007). Topographic slope as a proxy for seismic site conditions and amplification. *Bulletin of the Seismological Society of America*. 97(5), 1379-1395.
- Wald, D. J., Earle, P. S., and Quitoriano, V. (2004). Topographic Slope as a Proxy for Seismic Site Correction and Amplification. *EOS. Trans. AGU*, 85(47), F1424.
- Youngs, R. R., Chiou, S. J., Silva, W. J., and Humphrey, J. R. (1997). Strong ground motion attenuation relationships for subduction zone earthquakes. *Seismological Research Letters*. 68(1), 58-73.
- Youngs, R. R., Day, S. M., and Stevens, J. L. (1988). Near field ground motions on rock for large subduction earthquakes. In *Earthquake Engineering and Soil Dynamics II—Recent Advances in Ground-Motion Evaluation*. ASCE. 445-462.

- Zachariassen, J., Sieh, K., Taylor, F. W., Edwards, R. L., and Hantoro, W. S. (1999). Submergence and uplift associated with the giant 1833 Sumatran subduction earthquake: Evidence from coral microatolls. *Journal of Geophysical Research: Solid Earth* (1978–2012). 104(B1), 895-919.
- Zare, M. (2010). *Fundamentals of Seismic Hazard Analysis*, Tehran, Iran: International Institute of Earthquake Engineering and Seismology.
- Zare, M., Ansari, A., Heydari, H., Shahvar, M. P., Daneshdust, M., Mahdian, M., Sinaiean, F., Farzanegan, E., and Mirzaei-Alavijeh, H. (2013). "A Reconnaissance Report on two Iran, Makran Earthquakes; 16 April 2013, Mw7. 8, Gosht (Saravan) and 11 May 2013 Irar (Goharan), Bashagard, SE of Iran."
- Zhao, J. X., Zhang, J., Asano, A., Ohno, Y., Oouchi, T., Takahashi, T., Ogawa, H., Irikura, K., Thio, H. K., Somerville, P. G., Fukushima, Y., and Fukushima, Y. (2006). Attenuation relations of strong ground motion in Japan using site classification based on predominant period. *Bulletin of the Seismological Society of America*. 96(3), 898-913.