

PERSONALIZATION AS A MEANS OF ACHIEVING PERSON-
ENVIRONMENT CONGRUENCE IN MALAYSIAN HOUSING

MAHMUD BIN MOHD JUSAN

A thesis submitted in fulfilment of the
Requirements for the award of the degree of
Doctor of Philosophy (Architecture)

Faculty of Built Environment
Universiti Teknologi Malaysia

MAY 2007

ACKNOWLEDGEMENT

This endeavour would not have succeeded without the contributions of various individuals and institutions. First of all, I would like to thank my supervisor Associate Professor Dr. Ahmad Bashri Sulaiman who has given me his guidance and encouragement throughout the completion of the thesis. I also wish to thank Professor Jonathan Gutman, the founder of Means-End Chain research model for being generous in advising me on the application of the research model in my research, although we only communicated via e-mail. My appreciation is also due to Professor Bryan Lawson for his advices and supports during my visit to Sheffield University in July 2004. I would like to express my gratitude to the Dean of the Faculty of Built environment, Professor Dr. Supian Ahmad, to the Head of Department of Architecture, UTM, Dr Syed Ahmad Iskandar Syed Ariffin and all staffs of the faculty for their assistance and encouragement. To Associate Professor Dr. Shuhana Shamsuddin with whom I often had informal discussions, your willingness to spare your time to assist me is highly appreciated.

My greatest gratitude however, is to my beloved wife Rohanishah bt Ahmad, whose support, encouragement, and sacrifices shall always be remembered. To my children Muhammad Ismail, Huzairah, Siti Aisyah, Maisarah, Muhammad Muaz, Umair Daniel and Muhammad Harith Suhail, this thesis is dedicated to you and I hope my achievement shall be an inspiration to you. Last but not least, is my gratitude to members of my family, particularly my father, Mohd Jusan bin Saidina Ali who had always encouraged, hope and prayed for my success, and also to my late mother Darnilah bt Hj Mokhtar who taught me to endure in life. This thesis is specially dedicated to these two very special people in my life.

ABSTRACT

The aim of this research is to suggest design considerations for personalizable houses in Malaysian housing in order to support person-environment congruence that leads to housing satisfaction. The study focuses on the approaches of achieving person-environment congruence in house design through personalization. Data were elicited from housing schemes in Johor, Malaysia using a combination of questionnaire survey and means-end chain research methods. Due to insufficient number of Indian respondents, ethnic differences were not addressed in this research. The research revealed that owner-occupiers or users in the study area personalized their houses due to inappropriateness of the original house design. The personalization works were characterized by the significant number of personalization works undertaken before the users moved in. Intense modification had caused financial burdens to the users. The research found that personalization is an important approach in Malaysian mass housing because it is a means of achieving person-environment congruence, and it is a user participated home making. For design considerations, the study discovered that there were 5 important attributes for personalization namely forecourt, living room, kitchen, bedroom, and floor. Personalization of these attributes was influenced by values hedonism, family security, self-image, conformity, and tradition. The modifications were aimed at establishing users' expected affordances mainly everyday activities, communal activities, and pleasant feeling of home environment. To support personalization, the research found that the houses should have flexible internal layout and construction techniques. Users should be allowed to decide on the size and layout of the important attributes, to extend beyond building setback line, and to extend vertically. The research also suggests four user participation approaches in the process of personalization, they are user as developer, user as contractor, user works together with tradesmen, and user to handle all related works. These findings are potentially useful in establishing personalizable house prototype and personalization programmes in Malaysian housing.

ABSTRAK

Tujuan kajian ini ialah untuk mencadangkan pertimbangan rekabentuk bagi personalisasi rumah dalam konteks perumahan di Malaysia. Ia bertujuan mewujudkan *person-environment congruence*, kearah kepuasan di dalam perumahan. Kajian ini memberi penekanan pendekatan yang bersesuaian untuk mencapai *person-environment congruence* dalam rekabentuk rumah melalui personalisasi. Data diperolehi dari kawasan perumahan di negeri Johor, Malaysia menggunakan kombinasi kaedah soal-selidik dan *means-end chain*. Disebabkan responden dikalangan etnik India tidak mencukupi, kajian ini tidak membincangkan personalisasi dalam konteks perbezaan etnik. Kajian telah menemui bahawa pengguna di tapak kajian mempersonalisasi rumah mereka kerana rekabentuk asal rumah tersebut tidak bersesuaian dengan mereka. Personalisasi di tapak kajian menunjukkan sebahagian besar pengguna menjalankan kerja personalisasi sebelum menduduki rumah mereka. Kerja ubahsuai adalah intensif dan melibatkan kos besar yang terpaksa ditanggung oleh pengguna. Kajian ini menjumpai bahawa personalisasi adalah satu pendekatan yang penting di dalam perumahan bandar di Malaysia kerana ianya adalah cara untuk mengujudkan *person-environment congruence*. Ianya juga adalah pembentukan rumah yang melibatkan penyertaan pengguna. Untuk pertimbangan rekabentuk, kajian ini telah menjumpai 5 atribut penting di dalam kerja personalisasi iaitu laman hadapan, ruang tamu, ruang dapur, bilik tidur, dan lantai. Atribut personalisasi ini dipengaruhi oleh nilai hedonisma, perlindungan keluarga, imej-diri, kepatuhan, dan tradisi. Pengubahsuaian adalah bertujuan untuk mengujudkan *affordances* yang diharapkan oleh pengguna terutama aktiviti harian, aktiviti komunal, dan persekitaran rumah yang nyaman. Untuk memudahkan personalisasi, rumah tersebut perlu mempunyai susunatur dalaman dan teknik binaan yang fleksibel. Pengguna hendaklah dibenarkan untuk menentukan saiz dan susunatur atribut penting, untuk memperluaskan rumah melewati garisan anjak-belakang bangunan, dan untuk memperluaskan rumah secara menegak. Kajian ini juga mencadangkan empat pendekatan penglibatan pengguna di dalam projek personalisasi iaitu pengguna sebagai pemaju, pengguna sebagai kontraktor, pengguna bekerja bersama tukang, dan pengguna mengendalikan semua kerja berkaitan. Hasil kajian ini berpotensi untuk digunakan dalam menghasilkan rekabentuk rumah untuk personalisasi, dan dalam menghasilkan program personalisasi dalam konteks perumahan di Malaysia.

TABLE OF CONTENTS

CHAPTER	TITLE	PAGE
	THESIS TITLE	i
	DECLARATION	ii
	ACKNOWLEDGEMENT	iii
	ABSTRACT (ENGLISH)	iv
	ABSTRAK (BAHASA MELAYU)	v
	TABLE OF CONTENTS	vi
	LIST OF TABLES	xiii
	LIST OF FIGURES	xvii
	LIST OF APPENDICES	xix
	LIST OF TERMINOLOGIES AND AVEBRIATIONS	xx
PART ONE: INTRODUCTION		
1	INTRODUCTION	1
	1.1 Statement of the Problem	1
	1.2 Scope of the Research	6
	1.3 Research agenda	10
	1.3.1 Research Aim	10
	1.3.2 Research Questions	10
	1.3.3 Research Objective	10
	1.3.4 Assumptions	11
	1.4 Research Methodology	11
	1.4.1 Literature Review	11
	1.4.2 Data Collection	12
	1.4.3 Sampling	13

1.4.4	Data Processing and Analysis	13
1.5	Relevance of The Study	14
1.6	Structure of the Thesis	15

PART TWO: LITERATURE REVIEW

2	THEORETICAL FRAMEWORK	18
2.1	Definition of Personalization	18
2.2	Personalization in Built-Environment	20
2.2.1	Purpose of Personalization	20
2.2.2	Categories of Personalization	21
2.3	The Criteria of Appropriate House Design	23
2.3.1	Design that Support Person Environment Congruence	24
2.3.2	Establishment of Expected House Affordances	27
2.3.3	Design that Facilitate User Lifecycle Change	30
2.4	The Need to Personalize	32
2.5	Process of Personalization	35
2.5.1	User Participation in Personalization	36
2.5.2	Approaches to User Participation in Personalization Works	38
2.6	Forms of personalization	39
2.6.1	Housing Unit's Personalizability	40
2.7	Other Factors Influencing Personalization	42
2.7.1	External factors that constraints or support personalization	42
2.7.2	Source of finance for personalization	42
2.7.3	Attachment to house or place	43
2.8	The Influence of User Values on House Attributes	43
2.8.1	Introduction to the Theory of Means-End Chain	44
2.8.2	MEC Research Model	45
2.8.3	The Theory of User Value	49

	2.8.4	Personal goals	59
	2.8.5	Attributes	60
	2.8.6	Consequence	64
	2.9	Conclusion	71
3		RESEARCH METHODOLOGY	74
	3.1	Research Strategy	74
	3.2	Methods	76
	3.3	The Survey	77
	3.3.1	Sampling Procedure	77
	3.3.2	Questionnaire	85
	3.3.3	Survey Administration	87
	3.3.4	Summary of Alteration Outcomes (Alteration Intensity)	88
	3.3.5	Intensity Level Calculation	89
	3.3.7	Analysis of Survey Data	93
	3.4	Means-End Chain (MEC) Research Model	95
	3.4.1	“Sampling” Logic	95
	3.4.2	MEC Methods	96
	3.4.3	Analysis	103
	3.5	Elicitation of Meanings/Affordances Items	111
	3.6	Visual Data	111
	3.7	Conclusion	112

PART THREE: HOUSE PERSONALIZATION SCENARIO IN MALAYSIA

4		THE SCENARIO OF HOUSE PERSONALIZATION IN MALAYSIAN URBAN MASS HOUSING	113
	4.1	The Timing to Personalize: A Reflection of User Eagerness to Undergo Personalization	114
	4.2	Unsuitability of House Design in Mass Housing	116
	4.3	The Intensity of House Modification and Cost Implication	116

4.4	Personalization Support Person Environment (PEC)	120
4.4.1	Personalization Enables Users to Establish Expected House Affordances	122
4.4.2	Personalization Links House Attributes to User Values	124
4.5	Personalization Facilitates Changes in Household Size	126
4.6	Conclusion: The Need to Develop Personalizable House Design	128
5	PERSONALIZATION AS A USER PARTICIPATED HOME MAKING	129
5.1	User participation ensures PEC	129
5.2	Personalization are initiated by the users	130
5.2.1	Financing Personalization Projects in the Study Area	131
5.2.2	Flexible Options to Finance Personalization Projects	132
5.2.3	Flexible Time frame to undertake Personalization Projects	133
5.3	Review the Need for Architect's Assistance	134
5.4	Mode of User Participation in Personalization Projects	137
5.5	Conclusion	141
 PART FOUR: SUGGESTIONS FOR PERSONALIZABLE HOUSE DESIGN		
6	DESIGN CONSIDERATIONS FOR PERSONALIZABLE HOUSES BASED ON USER- VALUES ASSOCIATIONS WITH HOUSE ATTRIBUTES	143
6.1	Important Attributes in Personalization	144
6.2	The Influencing User Values in Personalization	148

6.3	A Brief Explanation on Hierarchical Value Maps (HVM)	149
6.4	Design consideration for Floor's Personalization	151
6.5	Design Consideration for Forecourt's Personalization	154
6.5.1	Important Attributes of the Forecourt	155
6.5.2	The Influence of User-Values on the Forecourt	156
6.5.3	Expected Affordances of the Forecourt	158
6.5.4	Summary of Design consideration for Forecourt's personalization	167
6.6	Design Consideration for Living room's Personalization	167
6.6.1	Important attributes for living room	168
6.6.2	The Influence of User Values on Living Room	171
6.6.3	Expected Affordances of the Living room	172
6.6.4	Summary of design consideration for living room's personalization	179
6.7	Design Consideration of Kitchen's personalization	180
6.7.1	Important Attributes of the Kitchen	180
6.7.2	The Influence of User Values on the Kitchen	181
6.7.3	Expected Affordances of the Kitchen	183
6.7.4	Summary of Design considerations for kitchen's personalization	186
6.8	Design Consideration for Bedroom's Personalization	187
6.8.1	The influence of User value on Bedroom's Personalization	188
6.8.2	The Minimum Number of Bedroom	190
6.8.3	Summary of Design Considerations for Bedroom's Personalization	191

6.9	Design Consideration for Dining Room's Personalization	192
6.10	Design Consideration for Bath and Toilet	193
6.11	Design Consideration for Door and Windows	195
6.12	Conclusion	196
7	DESIGN CONSIDERATIONS FOR PERSONALIZABLE HOUSES BASED ON CONSTRAINTS AND PERSONALIZABILITY	197
7.1	The Original House Design	197
7.2	Constraints Imposed by the Original House Design	201
7.2.1	Constraints Imposed by Building Setback	203
7.2.2	Problems with Bath and Toilet	205
7.2.3	Air well and the Inappropriately Located Kitchen	206
7.2.4	Problems with Addition of New Spaces	207
7.3	Suggestions for Personalizable House Design	208
7.3.1	Loosen the setback requirements	209
7.3.2	Flexible Layout and Construction Techniques	210
7.3.3	Allow for Vertical Extension	212
7.3.4	Controlling Frontage Design	216
7.3.5	Programmed User Involvement	217
7.3.6	Open Space House	218
7.4	Conclusion	220
PART 5: CONCLUSION, BIBLIOGRAPHY AND APPENDIXES		
8	SUMMARY, RECONMENDATIONS, IMPLICATION AND SUGGESTIONS FOR FURTHER RESEARCH	221
8.1	Summary of the Research Findings	222

8.1.1	Inappropriateness of House Design in Urban Mass Housing Development of Personalization Framework	222
8.1.2	Personalization is a Means to Achieve PEC Personalizable Housing Prototypes	223
8.1.3	Personalization is a User Participated Home Making	224
8.1.4	Design Considerations Based on the Influence of User Values on House Concrete Attributes	226
8.1.5	Design Considerations Based on Personalizability	232
8.2	Recommendations	235
8.2.1	Flexible Construction Technology	238
8.2.2	The Role of Architect in Personalizable Housing	239
8.2.3	The Role of the Local Authority	239
8.2.4	Personalization Program	240
8.2.5	The Roles of Housing developers	242
8.3	Suggestions for Further Research	243
8.4	Research Implications to the Existing Knowledge	244
8.5	Conclusion	246
	BIBLIOGRAPHY	248
	APPENDIX	270 - 306

LIST OF TABLES

TABLE NO.	TITLE	PAGE
2.1	Terminal and Instrumental Values.	50
2.2	Comparison between Value and Other Concepts	51
2.3	Motivational Type of Values. Source	53
2.4	Shared emphasis of value types	55
2.5	Expected Affordances from House Personalization	68
3.1	Sampling Frame.Source	78
3.2	Stratifying variables	80
3.3	Minimum targeted sample size	81
3.4	Maximum sample size	82
3.5	Required sample sizes	82
3.6	Response rate. Source	83
3.7	Intensity value in relation to physical alteration outcomes	87
3.8	Intensity value in relation to nature of changes	88
3.9	Intensity Level for Housing Unit Type A	89
3.10	Intensity Level for Housing Unit Type B and C	90
3.11	Intensity Level for Housing Unit Type D	91
3.12	Categories for Consequence	105
4.1	Execution of the first personalization project	113
4.2	Alteration intensity levels	116

4.3	Cost of alteration	119
4.4	Satisfaction Level of Personalization Outcome	120
4.5	House Affordances Expected from Personalization	121
4.6	Items of affordance in relation to spaces in the houses	122
4.7	Median Household Size	125
4.8	House size variation experienced by the users	125
4.9	Change in household size as a reason for personalization	126
5.1	Chi-square test results on the involvement of the professionals, builders, and user in relation to satisfaction	129
5.2	Source of Finance	131
5.3	Cross tabulation of intention to alter houses in the future and satisfaction levels	133
5.4	Respondents' participation in the design process	134
5.5	Crosstabulation of user participation activities and Satisfaction level	135
5.6	Category of Construction Modes	137
5.7	Chi-square results on the relationship of user participation and satisfaction	138
5.8	User involvement in construction site supervision	139
5.9	User involvement in Purchasing of building materials	139
5.10	User involvement in Managing payments for Contractors/tradesmen	139
6.1	The relationship between “better overall” design and satisfaction for all spaces	143
6.2	Crosstabulation of House spaces and “better overall design”	143
6.3	House Attributes Emphasized in the Personalized Houses	145

6.4	Segmentation of value-attribute relationship	147
6.5	The application of new floor finishes in the personalised house	151
6.6	Modification on the Forecourt	154
6.7	Summary of forecourt – user values linkages	155
6.8	Forecourt – Hedonism pathway	158
6.9	Forecourt – family security pathway	158
6.10	Forecourt – Self-image pathway	162
6.11	Design consideration for forecourt	166
6.12	Modification on the Living Room	168
6.13	Modified Ceiling Finishes	168
6.14	Summary of Living room and user-values linkages	170
6.15	Living room – Hedonism and family security Pathway	171
6.16	Living room – conformity pathway	174
6.17	Living room – tradition pathway	174
6.18	Living room – Self-direction pathway	177
6.19	Summary of Design consideration for Living Room	178
6.20	Modification of Kitchen	180
6.21	Summary of kitchen – user values linkages	182
6.22	Kitchen – Hedonism pathway	182
6.23	Kitchen – Family Security Pathway	183
6.24	Summary of Design Consideration for Kitchen	186
6.25	Modification of Bedrooms’ space	187
6.26	Modified Bedrooms’ Attributes (wall, ceiling, built in cabinet)	189

6.27	Summary of Design Suggestions for Bedrooms' Personalization	190
6.28	Modification of Bath/toilet	192
6.29	Modification of windows and doors	194
7.1	Improvements of the Spaces	201
7.2	Summary of House Modification	202
7.3	Thermal comfort and Daylight Improvement as Observed by the Users	207

LIST OF FIGURES

FIGURE NO.	TITLE	PAGE
1.1	Structure of the Thesis	17
2.1	Figure 2.1 Application of eclectic environment-behavior model to residential and institutional environments.	33
2.2	The Original Means-End Chain Model	46
2.3	The Complete Structure Of Means-End Chain	46
2.4	Theoretical structure of relations among motivational types of values	55
3.1	An extract of HVM for university attributes (1)	109
3.2	An extract of HVM for university attributes (2)	109
4.1	MEC 1 house before and after personalization	118
4.2	House space, affordance, and user values relationship	125
5.1	Income levels during the 1 st and the 2 nd personalization projects	131
6.1	An Extract from HVM	150
6.2	Hierarchical Value Map for attribute: Code I, Floor	153
6.3	Hierarchical Value Map for attribute: Code A, Forecourt	157
6.4	Example of personalized forecourts	160
6.5	Children and familial activity in the forecourt	162
6.6	Examples of the modified gate and fencing and façade	164

6.7	Hierarchical Value Map for attribute: Code B, living room	170
6.8	Living room to reflect self-image	178
6.9	Hierarchical Value Map for attribute: Code C, Kitchen	182
6.10	Hierarchical Value Map for attribute: Code D – Bedroom	189
7.1	Original design of the houses	199
7.2	Modification of the concrete attributes	204
7.3	Demolition of the kitchen and bedroom 3 of the medium cost type B house	211
7.4	A portion of MEC 8 House showing the modification of bedroom 3 and the kitchen	211
7.5	The vertically extended House of MEC 4	213
7.6	Vertically extended low-cost house by Respondent 30	215
7.7	A front elevation of houses in the study area with varied individual characters	216
7.8	Personalizable house design	219
8.1	An example of a personalizable house design	236
8.2	Possible personalization design outcomes	137

LIST OF APPENDICES

APPENDIX	TITLE	PAGE
A	Raw Ladders	270
B	Sample of Questionnaire for Housing Alteration Survey	281
C	Sample of Means-End Chain Laddering Interview Schedule	290
D	Summary of Implication Matrix	300
E	Items of Meaning/Affordance Derived From the Raw Ladders	303
F	Items in the Attributes, Consequence and Value Zones	306

LIST OF TERMINOLOGIES AND AVEBRIATIONS

- | | |
|--|---|
| Design | - “Design” in this research concerns with the definition provided by Bruce Archer as reported by Baynes (1976). Design is the area of human experience, skill and knowledge that reflects man’s concern with the appreciation and adaptation of his surroundings in the light of his material and spiritual needs. In particular, it relates with configuration, composition, meaning, value, and purpose in man-made phenomena |
| Formal Housing Delivery | - Houses that were produced according to the method, procedures and regulations outlined by the government. The provision of the houses is channeled through the government’s planning institutions, and the registered housing and finance institutions. Houses may be delivered by the public or the private sectors. (Nurizan, 1999) |
| Household | - A group of people who share the same roof (house). Generaaly this group consist of a man, his wife, children, and in some cases relatives (Smith, 1971) |
| Housing accommodation | - According to Housing developer’s (Control and Licensing) Act 1996 Housing accommodation includes any building, tenement, or messuage which is wholly or principally constructed, adapted or intended for human habitation or partly for human habitation and partly for business premises (.) |
| Housing developers (in Malaysian context) | - According to Housing developer’s (Control and Licensing) Act 1996, Housing developer means any person, body or persons, compony, firm or society (by whatever name described) engaged in or carrying on or undertakeing a housing development or desirous of doing so. |
| Housing development (in Malaysian context) | - According to Housing developer’s (Control and Licensing) Act 1996, Housing development are defined as business developing or providing moneys for developing, or purchasing or of partly developing and partly providing moneys for purchasing, more than four units of housing accommodation which will be or are erected by such development (Morshidi et.al, 1999). |
| Housing unit | - A collection of facilities for the exclusive use of a separate social group called a household. |

Informal Housing Delivery	- Houses that were built not conformed to the legal procedures, regulation, and standards stated by the government. Squatters' are the most dominating examples of informal housing delivery (Nurizan , 1999)
Low-cost housing (in Malaysian context)	- According to government guidelines during the development of the housing scheme in the study area (1980), low-cost housing was defined as housing units, which are priced at RM25, 000 or less. This unit can only be sold to households having a monthly income of not more than RM750. The type of housing units may be in the form of flats, terrace or detached houses with minimum design standard of a built-up area of 550-650 sq.ft (45 – 46 sq.m) , two bedrooms, a living room, a kitchen and a bathroom.
Medium-cost, and High-cost (Malaysian context)	- The definition of these types of houses is unclear. David Chua (drawing from Salleh (1997) suggests that medium cost houses are ranging from RM60, 000 to RM100, 000. High cost houses are those priced higher than RM100, 000.
Private developer (in Malaysian context)	- Non-government's institutions i.e.private institutions, co-operatives, individual and groups (Nurizan, 1989), who undertake housing production according to government targets and regulatory provision (Morshidi et.al, 1999). Other players in this sectors are financiers, professional consultants, and the builders.
Public Developer (in Malaysian context)	- Government agencies (Federal or State Government). Other public agencies include Urban Development Authority (UDA) and State Economic Development Corporations (SEDCs) (Morshidi et.al, 1999).
Public Housing	- Public housing is any form of housing which a government, quasi-government or municipal agency construct for sale or rental.
User	- Resident or occupant who is owner-occupier of the house.
ACV	- Attribute, Consequence, Value
HVM	- Heirarchical Value Map
MEC	- Means-End Chain
MDJBT	- Majlis Daerah Johor Bahru Tengah
PEC	- Person-environment congruence
RBD	- Registered Building Draughtsman
SPSS	- Statistical Package for Social Science
UBBL	- Uniform Building By-Law
UTM	- Universiti Teknologi Malaysia
SIM	- Summary Implication Matrix

CHAPTER 1

INTRODUCTION

The research is aimed at establishing design considerations for personalizable houses in Malaysian housing. To achieve this, the research focuses on the contribution of personalization as a means of achieving person-environment congruence (PEC) in one's living environment or house. PEC is conceptualized as the expected or favourable relationship between environment and the users (Popenoe, 1977). Therefore, personalization is explored based on the relationship between user expectations and the housing units. This research is carried out by examining the influence of user values on house concrete attributes in a selected housing scheme in the State of Johor, Malaysia

This chapter presents the overall structure of the research and framework in which the results of the enquiry are presented. The research problem under investigation will be presented in the first section. The second section outlines the scope of the research. The third section discusses the research strategy followed by research methodology in section four. The fifth section presents the relevance of this research while the overall structure of the thesis will be presented in the final section.

1.1 Statement of the Problem

Personalization in this research is referring to acts of making one's house unique to his/her personal intentions. The main issue addressed by this thesis is the widespread renovation practices in several urban housing schemes in Malaysia that

reflect people's eagerness to personalize their houses. Users' eagerness to personalize is highlighted by Tipple (2000), who reports that Malaysian transformer extent their houses as soon as they moved in. The current popularity of this practice also suggests that there are significant benefits generated from the practice that make it difficult to stop (Parid Wardi, 2002). A few studies (Boudon 1972; Tipple 1996 & 2000; Tipple et.al 1997; Altas and Ozsoy 1998; Methew 1995; Salama, 1996) on post occupancy alterations express the personal and social benefits obtained by the users from their house modifications. Tipple (1996) suggests that house extension improved user meaning of homes, sense of community, privacy, less crowded, etc. House owners in Pessac (Boudon, 1972) managed to cater to their individual needs and to create personal distinctions through house renovation.

In Malaysia, Parid Wardi (2002) argues that renovation practice produced more comfortable houses to live in, and increases resale values. Parid Wardi (1997) also highlights the importance of house renovation in meeting the changing needs of the occupants. Furthermore, house renovation practices have been considered as a "Malaysian culture" by the Ministry of Housing and Local Government Malaysia (1999). This is taken as an important housing perspective for the new millennium, as an approach that allows users to be involved in the making of their homes. Although personalization is seen as an important and potentially viable approach for a better house design in urban mass housing, studies on house personalization in this country that lead to its application are still lacking.

Some authors suggest that the prevalent renovation practice is due to the inappropriateness of the houses provided by developers in urban mass housing. Researches by Noor Sharipah (1991), Husna and Nurizan (1987), and recently by Siwar and Mohd Jani, 2003 on low-cost flats in Kuala Lumpur find significant dissatisfaction levels of the occupants with the houses. All of them suggest that the dominating factors causing the dissatisfaction include overcrowding due to insufficient number of bedrooms, and inappropriate room sizes and layout of the spaces. The aforementioned researches tend to agree with Tan's (1979) arguments that the houses' designs failed to address the needs of the households. Tan (1979) and Leong (1979) conclude that the inadequately and inappropriately designed

housing units to meet the cultural and religious needs of the occupant force them to make some alterations and adaptation to overcome the problems.

The inappropriateness of house design in mass housing stems from the nature of the formal mode of housing provision employed in this country. The formal mass housing provision system employed in Malaysia is similar to the commonly employed type by private sectors in other developing countries (Keivani and Werna, 2001), where the majority of the housing projects are undertaken by the private developers (Johnstone, 1980; Siwar and Mohd Jani, 2003); Nurizan, 1989; Ahmad Bashri, 2000). Until the more recent years, private developers remained the main housing suppliers in urban areas (Johnstone, 1980; Nurizan, 1989; Yap, 1991; Ahmad Bashri 2000; Siwar and Mohd Jani, 2003). The formal mass housing provisions in this country deny user participation in the design and construction process of the houses and this is considered as the major cause of user dissatisfaction (Noraini, 1993; Ahmad Bashri, 2000). According to Turner (1987) if people have no control or are not responsible for key decisions in the housing process, fulfilments of their housing need cannot be achieved.

The dominating financial concern among the private sectors (Yap, 1991) forces architects to concentrate primarily on maximising number on site and enhancing facades for marketing purposes. An adverse consequence is the poor design articulation to meet user needs (Madigan and Munro 1991; Ahmad Bashri 2000). The Housing Development (Control and Licensing) Regulation (a mechanism to control and regulate the rapid growth of private housing development in Malaysia) covers the economic and other financial aspect without adequate reference to design or environmental consideration (Ahmad Bashri, 2000).

Standardized house design is a common outcome of the formal delivery system that is frequently noted only in terms of cost (Ahmad Bashri, 2000). In Turkey, standardization in house design results in the occupants' characteristics and changing needs being neglected in the design (Altas and Ozsoy 1998). Similarly, in Malaysia the various socio-cultural needs of the people are neglected whereby the

multi-ethnic characters of Malaysian culture are not reflected in the design (Ahmad Bashri, 2000).

The scenario may have led to users feeling that the given houses are unsuitable. Questions, “How could the design be improved?” and “Can the architect in mass housing address the needs of every potential user and design accordingly?” arise. Rapoport (1982) seems to stress that it is difficult for architects to address every user’s expectations in the design process of housing schemes. The best available references are building standards and development guidelines, but standard of spaces can only be defined in terms of adequacy and not satisfaction (Brierley 1993). Personalization, as expressed by Priemus (1986) is an option when people are forced to live in an unsuitable environment. Therefore accommodating personalization in house design is an important area of study in order to provide an alternative approach to house satisfaction (PEC) in mass housing.

Also, studies on personalization should encompass the low and medium cost houses. Much of the previous researches on renovation and extension practice in this country put more emphasis on low-cost housing problems leaving the medium and high cost housing almost untouched. Works by Nurizan (1999) on Squatters’ Resettlement program in Kuala Lumpur, and by Azizah Salim (1998) on housing extension in low-cost housing schemes near Kuala Lumpur are of the low-cost types. Renovation in the Malaysian context as Tipple (2000) indicates is a remedy for the inadequately and poorly designed low-cost houses. On the other hand, medium-cost houses are regarded as posing lesser problems due to owners’ financial standing and being the primary target group of developers to gain profit in housing projects (Nurizan Yahaya, 1989). Therefore studies on personalization in house design in general are lacking.

If renovation (or alteration, extensions, etc) is viewed from the personalization concept, one may realize that the need to modify houses is universal, and includes all types of houses. According to Rapoport (1982, 2000), personalization is central in housing because it is the only way users are able to establish their meanings in the houses. It is about making one’s living environment

more personally relevant. Thus, it is fundamental in any house type. It is evident that house personalization is also noticeable among the medium-cost house owners in this country. The pre-survey of the case study area for this research shows that 62.8% of the owner-occupied houses have modified their houses. The actual number could be higher because this figure is only for renovated houses occupied by the owners themselves.

So far, the discussion has highlighted the centrality of personalization in Malaysian urban mass housing and the need to develop personalizable house design.. However, there are no design guidelines currently available in this country for that purpose. Previous studies on house renovation in this country have not led to any design guidelines to be used by architects in design process. Also, the existing house design guidelines (Jabatan Perancang Bandar dan Desa Semenanjung Malaysia, 1997) do not properly address the needs for house personalization. This is the research gap that this study intends to address.

To suggest design consideration for personalizable housing unit, this research examines the influence of user-values on house design. In marketing psychology, user value is regarded as a dominating factor that influence people's decision making in selecting products. Actions, according to the two prominent scholars i.e. Milton Rokeach (1973) and Shalom H. Schwartz (1994) are guided or transcended by one's values. Gutman's theory of means-end chain (MEC) that was developed from Rokeach value system, conceptualizes products' selection as being determined by one's values. The associations of user-values and product's attributes have been used in product design manipulations (Gutman, 1982).

Referring to the aforementioned theory of value, it is arguable that personalization acts such as changing the layout, putting new finishes on floors, enlarging spaces, self-expressions, etc. are transcended by user values. The previous literature on house modification discussed individual and family needs, cultural norms, social and economic reasons as the primary factors behind users' modification behavior (Methew, 1995; Brook et.al, 1994; Fenell, 1995; Sinai, 2001; Altas and Oszoy 1998; Morris and Winter 1975; Seek, 1983; Teasedale and Wexler,

1993; Shiferaw, 1998; Tipple, 2000). But none of the studies view those influencing factors as expression of user-values. Since houses in mass housing are regarded as products, their selection can also be considered as being driven by user values (Coolen and Hoekstra, 2001). The link between user values and house attributes will help this study to suggest design consideration for personalizable houses.

In summary, the nation urgently needs a proper house design that supports house personalization in urban mass housing. This implicates the need to broaden the way houses are designed; from designing based on designers intuition and by copying from the previous design, to designing with user knowledge taken into consideration (Margolin, 1997). House design needs to accommodate future personalization to suit user's expectations. Therefore the research gives emphasis on personalizable house design suggestions that is potentially useful for architects in urban mass housing.

1.2 Scope of the Research

The study of personalization in this research is directed towards establishing house design that accommodates personalization. Personalization in this study is related to the act of modifications of houses' fixed features (unmoveable components such as walls, structures, floors, etc) with the intention to achieve PEC. Therefore, any act of modifying one's house such as "alteration", "extension", "remodelling", "adjustment", "transformation", "display", "marking" etc. aiming at achieving PEC can be considered as an act of personalization. However, personalization by rearrangements of semi-fixed features (moveable furniture, picture frames, paintings, etc.) are not emphasised in the study. Fixed-features' modifications can be considered as extreme cases of personalization if compared to Rapoport's (1982) suggestion that personalization is referring to rearrangement of semi-fixed features. Fixed-features modification would implicate much higher financial burdens than that of the semi-fixed features. It reflects the eagerness of the users to personalize, thus

indicate that there are motivational factors that force the user to undertake what Lang (1987) terms as “difficult surgery”.

The research firstly investigates the characteristics of personalization in Malaysian urban mass housing. The background of personalization works in the case study area are analysed in terms of user eagerness to personalize, suitability of the original house design, intensity of alteration, cost of alteration, and frequency of alteration. User’s satisfaction level with the outcomes of personalization works is examined to indicate the state of PEC of the houses. This is important because achieving PEC reflects the suitability of the modified environment to the users (Bell et al, 1996). The level of PEC achieved through personalization works will strengthen the importance of personalization, hence the need to develop personalizable house design.

The research needs to investigate factors that determine the users to personalize. Taking Coolen and Hoekstra’s (2001) argument that house preferences are determined by user-values, and house modification can be assumed as being influenced by the same determinant. Therefore, the means-end chain (MEC) model that was used by Coolen and Hoekstra (2001) in their housing preference research is considered as an appropriate method to examine personalization of the houses. The collected data are used to identify the emphasized house attributes in personalization, the expected affordances from the attributes, and the user values that influence the modification of the attributes. The data is vital in formulating suggestions for the design of the attribute that accommodate future personalization.

Flexibility of house design is important in facilitating personalization (Tipple, 2000). He indicates that aspects such as setback requirements, size and shape of the plots, and positioning of the original house design affect flexibility of future house modification. To further suggest design flexibility (or personalizability), the research attempts to collect data on the actual modifications of concrete attributes (particularly the spaces). These data are triangulated with the emphasised attributes in order to identify, if any, constraint posed by the original design in achieving what are expected from the emphasized attributes. In this way, personalizable house design suggestions can be characterised.

Personalization is a user participated home making, and it is often initiated by the users themselves (Carmon and Gavrieli, 1993). Therefore, the study also examines user involvements in the design and construction process of personalization. This is based on the arguments that involvement of users in house production has been seen as a key factor in achieving satisfaction (Turner 1987). To suggest ways to optimise user participation in personalizable house design, data on user participation in design and construction process, assistance received from the architects, other professionals, contractors, and tradesmen are collected and analysed.

It is important to highlight that this research does not address ethnic differences in the analysis, although the respondents represent the different ethnics live in the study area. This is due to the insufficient number of respondents for analysis (see Chapter 3).

To limit the research to a manageable size, the study is addressing only individual house's personalization. The term "house" in this study refers to "housing unit" defined by Smith (1971) as a collection of facilities for the exclusive use of a household. Other terms such as "dwelling" and "residence" that might appear in this research are considered as having the same meaning as "house". The selected houses for this study are limited to those with the criteria defined by Meert (2004): -

- i. Have a legal title to occupy,
- ii. Have an adequate space over which a person and his/her family can exercise exclusive possession,
- iii. Able to maintain privacy and enjoy social relation.

The term "household" means a group of people who share the same house (Smith, 1971). This group consists of a man, his wife, children, and in some cases with other relatives. The research concerns with personalization of houses in the context of urban mass housing that fall into the following criteria: -

- i. Developed by private housing developers through the formal housing provision. The main reason for limiting this study within this housing context is that this mode of housing delivery produces the majority of houses in urban areas (Johnstone, 1980; Yap, 1991; Siwar and Mohd Jani, 2003). Houses provided through informal housing particularly squatters are mostly considered as illegally produced (Nurizan, 1998), and are therefore excluded from the study. Self-provided houses are also excluded because in these modes users tend to directly involve in the delivery process.
- ii. Owner-occupied houses. The houses to be included in this study are those, which are owner occupied. This is based on previous suggestion that personalization (house extension, renovation) was mostly carried out by the owner of the houses (Seek, 1983; Tipple 2000). According to Baum and Hassan (1999), only the house owners are able to undertake substantial house renovation. Therefore the term “user” is referring to owner-occupier of the house, not tenants.
- iii. Landed properties. This research focuses on landed houses, thus multi-storey housing is excluded. From casual observation, fixed-features modification in multi-storey housing or flats in this country is uncommon, although the practice can be seen in Egypt (Salama, 1996). To further limit the scope of this research, only single storey low-cost and single storey medium cost houses are selected for the study. Including double storey houses into this research would implicate more works needed to collect data on physical changes of the houses, thus higher cost implication and time consuming.

The scope of this research also implies the application of the findings and design suggestions, expected to be applicable to personalization of houses provided through the modes explained earlier in this section. However, some design suggestions are expected to be applicable to double storey houses and detached family houses provided by developers or by the users themselves.

1.3 Research Agenda

1.3.1 Research Aim

The aim of this research is to establish design considerations for personalizable houses in Malaysian urban mass housing in order to support person environment congruence (PEC) in home making.

1.3.2 Research Questions

The key research questions for this thesis is: -

- i. Why do users personalize their houses?

This question leads to more detailed sub-questions: -

- ii. How can user participation be supported in house personalization projects?
- iii. How does personalization influence the design of houses in urban mass housing?
- iv. How does the design of houses affect personalizability

1.3.3 Research Objective

- i. To identify the characteristics of personalization in Malaysian urban mass housing.
- ii. To identify approaches that support user participation in personalization projects.
- iii. To establish design consideration for personalizable houses based on user-values associations with house attributes.
- iv. To establish design considerations for personalizable houses based on design personalizability.

1.3.4 Assumptions

- i. Personalization support person-environment congruence
- ii. Personalization links user-values to house attributes
- iii. Personalization requires user participation

1.4 Research Methodology

The research is a case study that employs a combination of qualitative and quantitative methods. The quantitative method is a survey done via questionnaire and to be analysed using Statistical Package for Social Science (SPSS). The qualitative method is using Means-End Chain research model. The reason for combining two different data collection and analysis methods is due to the nature of the required data. For example, data on generalized pattern of personalization such as user participation, modified house attributes, and alteration intensity levels are to be measured quantitatively. Thus, those data are more appropriately collected using survey questionnaire. Qualitative data (user-values, personal feelings, preferences, etc.) are subjective, in-depth, and sometimes unpredictable thus more appropriately elicited using MEC methods. The two methods have their own strengths and weaknesses. Therefore, the use of the two methods will assist in data triangulation, and also help to overcome any of the potential weaknesses in each method. There are three main phases in this research; literature review, data collection, and data processing.

1.4.1 Literature Review

A review of literature is conducted to establish the theoretical framework of the research. There are two major aspects of the research that are reviewed; the theory of personalization and the theory of Means-End Chain. Several existing theories are evaluated in relation to the key aspects that include the concept of

person-environment congruence (PEC), theory of affordances, user-participation, user-value, attributes, and consequence. Literatures on research methodology are also reviewed to help develop the methods used in the research.

1.4.2 Data Collection

There are two methods of data collection employed in this research; 1) questionnaire survey to collect quantitative data, and 2) MEC laddering interviews to collect qualitative data. The quantitative data consists of information on houses' characteristics, respondents' characteristics, background to house alteration, physical modification of the houses, alteration outcomes, and user perceptions on alteration outcomes. The collection of quantitative data is carried out using researcher-administered questionnaires on a selected case study location i.e. Taman Sri Pulai, Johor. The variables in the questionnaire are designed by the researcher.

The qualitative data is related to the user values that influence the modification of houses' concrete attributes. The expected responses are house concrete attributes modified in the personalization works, functional and psychological benefits (consequences) obtained from the work, and user values that motivated the works. The technique of data collection is a semi-structured interview known as "laddering interview". The raw data is recorded in the form of attribute/consequence/value networks that is termed as "ladders". The data from this technique of data collection are respondent's bias.

To support the aforementioned verbal data, visual data are also collected. This, according to Emmison and Smith (2000) helps eliminates biasness of users in presenting the verbal data. In this research visual data (the only non-verbal data collected) are used in data triangulations, and to further clarify the verbal data. There are two types of visual data collected; 1) plans of the original and the modified designs, and 2) photograph of elements in the studied houses.

1.4.3 Sampling

The two different research methods also imply two different methods of sampling. The term “sample” is referring to the questionnaire survey method, where the number of respondents are calculated based on the total population of the case study location (Yin 2004). For MEC model in this research, respondents are not considered as representatives of the population, but they are data source from which information are elicited. Unit of analysis is “word”, therefore the number of respondents is seldom referred to in MEC method (Reynold and Gutman, 1988; 2001). The houses of the respondents are the “cases”. Unlike “samples”, “cases” are not selected based on statistical calculation (Yin, 2004), but based on variations needed for the analysis.

Sampling technique adopted for the questionnaire survey is stratified random, and the populations are owner-occupied renovated houses. The respondents are those involved in the personalization project and are expected to represent the low and medium cost house groups. There are 145 samples obtained from a population of 1122 owner-occupied modified houses. The number of cases selected for the laddering interviews is 15. They are selected among the survey respondents who are “satisfied” or “very satisfied” with the outcomes of their personalization works. Variation in terms of ethnic, house position, extents of modification, are used in determining the appropriate houses to be studied.

1.4.4 Data Processing and Analysis

The survey data are analysed using the Statistical Package for Social Science (SPSS). Analysis of the data is performed descriptively, using frequency and cross tabulation. The research also cross tabulates the “satisfaction level” with other variables to examine if any “significant” relationship exists between satisfaction and the variables. This is to find out the way in which satisfaction levels are related to the

concept of “person-environment congruence (PEC)”. Chi-square test is selected to perform the significance tests.

The MEC data are processed manually. The interviews are tape-recorded, and later transcribed into written form. The written data are tabulated for content analysis from which “ladders” are constructed. Ladders are considered as raw data that provide units for analysis. Unit of analysis is “word”, or “sense of “word” or “sense of sentences”. The analysis is performed using the traditional method of MEC described by Reynold and Gutman (1988, 2001) with some modifications. All data from questionnaire survey and MEC are triangulated in the discussion of the findings.

1.5 Relevance of the Study

This study attempts to suggest new approaches for personalization as a means to achieve PEC in houses. It is also suggested that the properly designed houses, which accommodate future personalization are able to facilitate and encourage continuous house improvement. With personalizable house design, financial burdens due to fixed-features modifications can be minimised, and user participation can be properly organised. This will enable users of urban houses to shape their houses according to their needs and expectations. Therefore, personalization is considered as a viable approach for sustainable housing in Malaysia’s urban areas.

The research provides framework to support personalization in urban mass housing. This includes suggestions for guidelines in developing personalizable house design that includes modes of user participations in personalization projects, and design suggestions for personalizable houses. The suggestions also imply some modifications in planning and building regulations to encourage personalization. The findings, particularly the links between user-values and house concrete attributes, can be manipulated into house design strategies, guidelines, and control measures. According to Gutman (1982), knowledge on which product attributes are expected to

produce the desired consequences is useful in product development strategies. The same is assumed to be applicable to house personalization.

This information is potentially useful for architects in the development of personalizable housing unit designs. Knowing which house attributes emphasized by certain values help designers to appropriately address house attributes in the design process. The information also enables designers to identify the tendencies of certain attributes to be modified in future personalization works. This will give clues to the designer in the design of personalizable housing prototypes.

Study on personalizability in this research will lead to developing flexible house design and construction systems. With flexible house layout and flexible construction techniques, fixed-feature modification can be minimized. Hence, unnecessary financial burdens on the users can be avoided and personalization can be encouraged.

1.6 Structure of the Thesis

This thesis is made up of four main parts. Part One that is represented by Chapter 1 is the introduction to the thesis. Part Two is for literature review that consists of two chapters (Chapter 2 and 3). Chapter 2 elaborates on theoretical frameworks used in this research that include the theory of personalization and MEC, the concept of “affordance” and “Person-Environment Congruence”. Chapter 3 discusses research instrumentation. This chapter explains in-depth the research methodology used in this research that includes sampling, data collection methods and analysis of the data.

Part Three discusses the characteristics of personalization in Malaysian urban mass housing. It consists of two chapters, i.e. Chapter 4, 5. In Chapter 4, the factors that characterize personalization in Malaysian urban mass housing are discussed. Achievements of PEC in the completed works are also analysed. This is particularly

vital to strongly indicate the need to propagate personalization in Malaysian mass housing. Chapter 5 discusses user participation and its significance in personalization to further support the importance of personalization. Suggestions on the involvement of users, architects and contractors in the design and construction process of personalization projects are also discussed in this chapter.

Part Four contains suggestions for house design that support personalization. There are two chapters in this part i.e. Chapter 6 and 7. Chapter 6 elaborates on the influence of user values on house attributes. The emphasized attributes are thus identified. Design implications for those attributes are analysed, from which design requirements for personalizing those attributes are suggested. Chapter 7 discusses personalizability of the studied houses. Design considerations discussed in Chapter 6 are compared with the original design of houses in the studied houses in order to analyse constraints in personalization works. The results are discussed in terms of suggestions to increase flexibility to facilitate personalization.

Part 5 consist of Chapter 8 that concludes the results of the study by relating the findings with the research questions, and the assumptions. Implications of this research on various aspects of housing theories, and recommendations for further researches are also suggested. Part 5 also includes the research bibliography and appendixes.

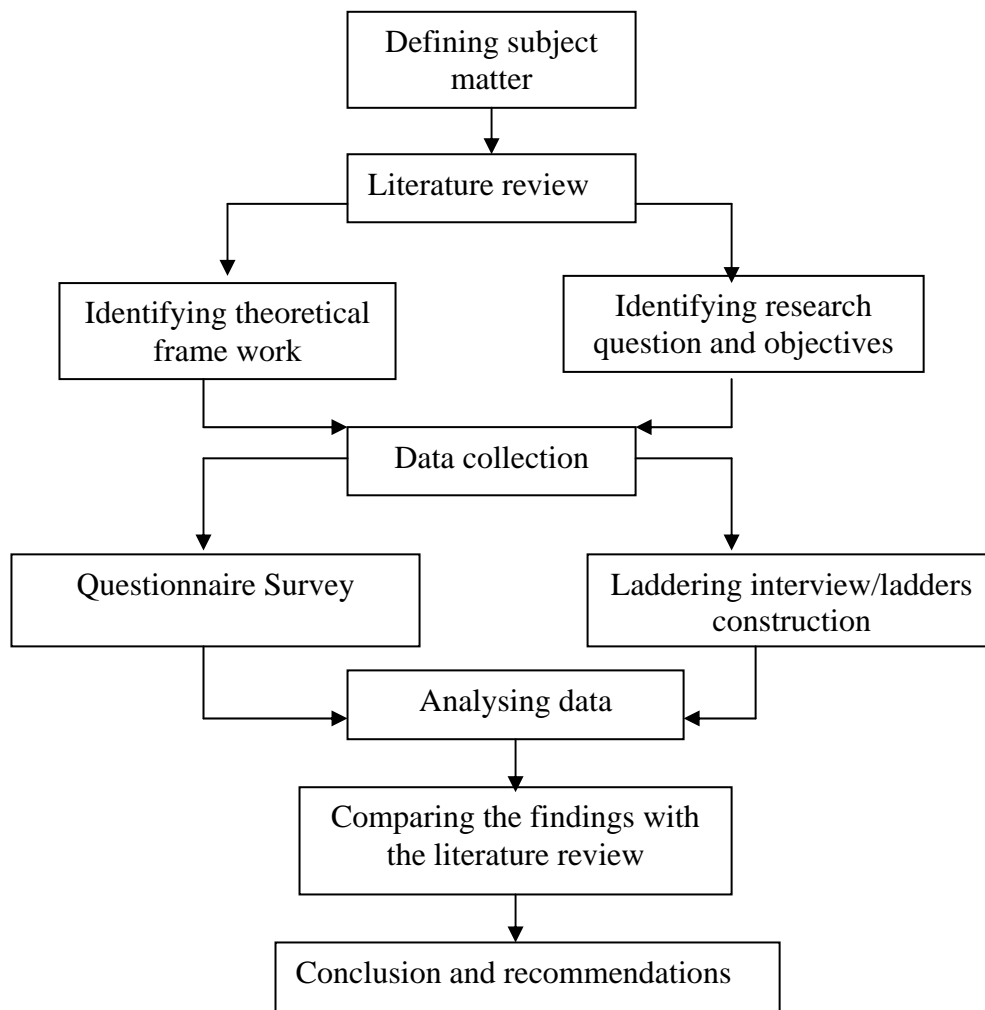

Figure 1.1: Structure of the Thesis

BIBLIOGRAPHY

- Adler, E. S. and R. Clark (2003). *How It's Done: An Invitation to Social Research*. Belmont, CA, Thomson Wardsworth.
- Ahmad Bashri Sulaiman (2000). *Urban Design Method-Theory and Practice: A case Study in Malaysia.*, University of Birmingham, Institute of urban Planning- Ph.D Thesis.
- Ahmed, K. G. (2003). *User-Controlled Housing Process: Towards Socio-culturally Responsive Low-Income Housing in Cairo, Egypt*. University of Wales. Ph.D Thesis
- Al-Kaysi, M. I. (1997). *Adab Sopan dan Budi Pekerti Dalam Islam*. Johor Bahru, Penerbit UTM. Translated by Husin Salamon and Mohd Nasir Ripin.
- Allan, G. (1991). Qualitative Research. In G. Allan and C. Skinner *Handbook for research students in social science*. London, The Falmer Press.
- Allen, M. W. (2001). A practical method for uncovering the direct and indirect relationships between human values and consumer purchases. *The Journal Of Consumer Marketing* 18(2): 102.
- Alreck, P. L. and R. B. Settle (1995). *The Survey Research Handbook*. USA, Irwin.
- Altas, N. E. and A. Ozsoy (1998). Spatial adaptability and flexibility as parameters of user satisfaction for quality housing. *Building and Environment* 33(5): 315-323.
- Altman, I. (1976). *Environmental Psychology. People and their physical setting*, Holt, Reinhart and Winston.
- Altman, I. (1993). Homes, Housing, and the 21st Century: Prospects and Challenges. In E. G. Arisa *The Meaning and Use of Housing*. Aldershot, England, Avebury.
- Amerigo, M. (2002). A psychological approach to the study of residential satisfaction. In Aragones, Francescato and Garling *Residential environment - Choice, satisfaction and behavior*. Westport, Bergin & Garvey.
- Appleyard, D. (1979). Home. *Architectural Association Quarterly* 2: 2-20.
- Aragones, J. I. (2002). The Dwelling as Place: Behaviors and Symbolism. In Aragones, Francescato and Garling *Residential Environments : Choice, Satisfaction, and Behavior*. Westport, Connecticut, Bergin & Garvey.

- Arias, E. G. (1993). User Group Preferences and Their Intensity: The Impacts of Residential Design. In E. G. Arias *The Meaning and Use of Housing*. Aldershot, England, Avebury.
- Arias et.al (1993). Introduction (to The Meaning and Use of Housing). In E. G. Arias *The Meaning and Use of Housing*. Aldershot, England, Avebury.
- Assael, H. (1998). *Consumer Behaviour and Marketing Action*. Cincinnati, Ohio, South-Western College Publishing.
- Axelrod, J. L. (1992). *Architectural Plans for Adding on or Remodelling*. Blue Ridge Summit, PA, Tab Books.
- Azizah Salim (1998). *Owner-Occupiers Transformation of Public Low Cost Housing in Peninsular Malaysia*. University of New Castle Upon Thyne. PhD
- Bailey, K. D. (1987). *Methods of Social Research*. New York, The Free Press.
- Baker, T. (1999). *Doing Social research*, McGraw-Hill Companies.
- Barbey, G. (1993). Spatial Architypes and the Experience of time: Identifying the Dimensions of Home. In E. G. Arias *The Meaning and Use of Housing*. Aldershot, Englang, Avebury.
- Barker, R. G. (1968). *Ecological psychology: Concepts and Methods for studying the environment of human behavior*. Stanford, CA, Stanford University Press.
- Barlow, J. (1999). From craft production to mass customization. Inovationrequirement for the UK housebuilding industry. *Housing Studies* 14: 23-42.
- Baum, S. and R. Hassan (1999). Home Owners, Home Renovation and Residential Mobility. *Journal of Sociology* 35(23):
- Bayne, K. (1976). *About Design*. London, Design Council Publications.
- Bechtel et.al (1987). *Methods in environment and behavioral research*, Van Nostrand Reinhold Compony Inc.
- Bechtel, R. B. (1997). *Environment and Behavior. An Introduction*, Sage Publication, Inc.
- Becker, F. D. and C. Coniglio (1975). Environmental messages: Personalization and territory. *Humanities* 11: 55-74.
- Becker, S. B. (2003). Field methods and techniques: A note on interviewing tactics. In N. Fielding *Interview Volume III*, Sage Publication.
- Belk, R. W. (1992). Attachment to Possession. In Altman and Low *Place Attachment*. New York, Plenum Press.

- Bell, P. A., T. C. Greene, et al. (1996). *Environmental Psychology*, Holt, Rinehart and Winston, Inc.
- Benjamin, D. (1995). The home: Words, Interpretations, meanings and environments. In D. Benjamin and D. Stea *Ethnoscapas: Current challenges in the environmental social science.*, Aldershot: Avebury.
- Bentley et. al (1985). *Responsive Environment: A manual for Designers*. London, UK, The Architectural Press Ltd.
- Bergen, A. (2000). A case for case studies: Exploring the use of case study design in community nursing research. *Journal of Advance Nursing* 31(4): 926-934.
- Bernard, Y., M. Bonnes, et al. (1993). The Interior use of home: Behavior principles accross and within European cultures. In E. Arias *The meaning and use of housing*, Avebury: England.
- Bhatt, V. and J. Navarret (1991). The Self Selection Process: A simulation exercise. *Open House International* 16(14): 10-19.
- Bhatti, M. and A. Church (2004). Home, the culture of nature and meanings of gardens in late modernity. *Housing studies* 19(1): 57-71.
- Bogdon, A. S. (1996). Homeowner Renovation and Repair: The Decision to Hire Someone Else to Do the Project. *Journal of Housing Economic* 5: 323 - 350.
- Boudon, P. (1972). *Lived in architecture*. London, UK, Lund Humphries.
- Brierley, E. S. (1993). Design Theory in the context of the recent history of housing research. In M. Bulos and N. Teymur *Housing Design, Research, Education*. UK, Avebury Aldershot.
- Brooks, W., A. Jones, et al. (1994). Residential Intensification in Windsor and Owen Sound, Ontario, 1985-1991. *The Great Lakes geographer*, 1(2): 15-29.
- Brunso, K., J. Scholderer, et al. (2003). Closing the gap between values and behaviour-a means-end theory of lifestyle. *Journal of Business Research* 57: 18.
- Bucher, R., C. E. Fritz, et al. (2003). Tape recorded interviews in social research. In N. Fielding *Interview Volume III*, Sage Publication.
- Burgess, R. (1982). Self-help housing advocacy: A curious form of radicalism, a critique of the work of John F.C. Turner. In Ward *Self Help Housing - A Critique*, Mansell Publishing Limited.
- Burnett, J. (1986). *A Social History of Housing 1815-1985*. London, Methuen.

- Callander, E. J. (1980). *The Contextual Meaning Of Home: As Manifested By Objects Used To Personalize Space*. Cornell University: PhD Thesis. PHD
- campbell et.al (1976). *The Quality of American Life*. New York, Russel Sage Foundation.
- Carmon, N. and T. Gavrieli (1987). Improving Housing by Conventional Versus Self Help Methods:Evidence From Israel. *Urban Studies* 24: 324-332.
- Carp, J. C. (1986). Design Participation: New roles, new tools. *Design Studies* 7(3): 125-133.
- Cavan, R. S. (2003). Interviewing for life history material. In N. Fielding *Interviewing volume II*, Sage Publication.
- Chan, I. (1997). Housing delivery system: The industry viewpoint. In *Housing the Nation: A definitive study*. Kuala Lumpur, Malaysia, Cagamas Berhad.
- Cherulnik, P. D. and J. K. Bayless (1986). Person perception in environmental context: the influence of residential settings on impression of their occupants. *The Journal of Social Psychology* 126(5): 667-673.
- Chin, F. L. (2002). Attribute-Consequence-Value Linkages: A new techniques for understanding Customers' Product Knowledge. *Journal of Targeting, Measurements and Analysis for Marketing* 10(4): 339-352.
- Chua, B. H. (1988). Adjusting religion's practices to different house forms in Singapore. *Architecture and Behavior* 14(1): 3-25.
- Chua, D. (1986). Overview of housing problems in the country. *JOBPIC Housing Conference:Housing for the nation (Malaysia), strategies and solution*, Kuala Lumpur, Pertubuhan Arkitek Malaysia.page
- Clapham, D., K. Kintra, et al. (1993). Individual self-provision and the Scottish Housing System. *Urban Studies* 30(8): 1355-1369.
- Clare, L., T. Ross, et al. (1996). Place and Identity. *Journal of Envriental Psychology* 16: 205 - 220.
- CMHC (1994). Canadian Mortgage and Housing Coporation: National Renovation Market. Ottawa, Canada.
- Cohen, D. (1981). *Consumer Behavior*. New York, Random House, Inc.
- Cohen, D. (1981). *Consumer behaviour*. New York, USA, Random House, Inc.
- Conyne, R. K. and C. R.J. (1981). *Environmental Assessment and Design. A new tool for the applied behavioral scientist*. New York, USA, Praeger Publishers CBS Educational and Professional Publishing.

- Coolen, H. and J. Hoekstra (2001). Values as determinants of preferences for housing attributes. *Journal of Housing and the built Environment* 16: 285-306.
- Cooper, C. (1994). The house as symbol of self. In J. Lang, C. Burnette, W. Moleski and D. Vachon *Designing for human behavior: architecture and the behavioral science*. Stroudsburg, Pennsylvania, Dowden, Hutchinson & Ross.
- Cullen, T. G. (1961). *Homes for Today and Tomorrow*. London, Her Majesty's Stationary Office.
- Dark, J. (1979). The Primary Generator and the Design Process. *Design Studies* 1(1): 36-44.
- Davidson, F. and G. Payne (1983). *Urban Projects manual. A guide to Preparing Upgrading and New Development projects Accessible to Low Income Groups*. Liverpool, Liverpool University Press in Association with Fairstead Press.
- De Mooij, M. (1998). *Global marketing and advertising: Understanding cultural paradoxes*. London, Sage Publications.
- De Romana, A. L. (1987). Auto construction as useful unemployment: Re-evaluating housing and socio-economic policy in the light of self-help, structural unemployment, and a post industrial social organization. *International Journal For housing Science and Its applications*. 11(4): 325-352.
- De Vaus, D. A. (1996). *Surveys in Social Research*. London, UCL Press Ltd.
- Depres, C. (1991). The Meaning of Home: Literature review and Directions for future research and theoretical development. *The Journal of Architectural and Planning Research* 8(2).
- Devlin, K. (1990). An Examination of Architectural Interpretation: Architects versus Non- Architects. *The Journal of Architectural and Planning Research* 7(3): 235-244.
- Dieleman, F. M. and C. H. Mulder (2002). The Geography of Residential Choice. In Aragonés, Francescato and Garling *Residential Environments: Choice, Satisfaction, and Behavior*. Westport, USA,, Bergin & Garvey.
- DK illustrated Oxford Dictionary (1998). Oxford, Dorling Kindessley Ltd. and Oxford University Press.

- Duncan, S. S. and A. Rowe (1993). Self provided housing: The first's world hidden housing arm. *Urban Studies* 30(8): 1131-1354.
- Easterby-Smith, M., R. Thorpes, et al. (1991). *Management research: An Introduction*. London, Sage Publication.
- Ely, M., M. Anzul, et al. (1991). *Doing qualitative research: circles within circles*. London, The Falmer Press.
- Emmison, M. and P. Smith (2000). *Researching the visual: Images, objects, context and interaction in social and cultural enquiry*. London, Sage Publication.
- Federal Chambers Advanced English Dictionary (2000). Singapore, Harrap Publishers Ltd. and Time Media Private Ltd.
- Feldman, R. M. (1990). Settlement Identity: Psychological bond with home places in a mobile society. *Environment and behavior* 22: 183-229.
- Fennell, J. (1995). Renovation Boom Could Bust With Fly-By-Night Renovators. *Building and Environment* 45(1): 3-6.
- Fernandez, J. E. (2003). Design for Change: Part 1: Diversified Lifetimes. *Construction, arq* 7(2).
- Fielding, N. (2003). Conducting interview-based research. In N. Fielding *Interview Volume III*, Sage Publication.
- Fielding, N. (2003). Editor's introduction: hearing the social. In N. Fielding *Interviewing Volume I*, Sage Publication.
- Fielding, N. (2003). Epistemological and disciplinary perspectives on the interview. In N. Fielding *Interviewing Volume I*, Sage Publication.
- Foddy, W. (2003). Probing: A dangerous Practice in Social survey. In N. Fielding *Interview Volume III*, Sage Publication.
- Fontaine, R. and S. Richardson (2003). Cross-cultural research in Malaysia. *Cross cultural management* 10(2): 75.
- Francescato et.al (1974). Evaluating resident's satisfaction in Housing for Low and Moderate income families: A multi-Method Approach. In D. H. Carson *Man-Environment interaction: Evaluation and Application*. Washington, D.C, Environmental Design Research Association. 5: 285-296.
- Francescato, G. (1993). Meaning and Use: A conceptual Basis. In E. G. Arias *The Meaning and Use of Housing*. Aldershot, England, Avebury.

- Friedman, A. and V. Cammalleri (1992). Evaluation of affordable Housing Projects Based on the Grow-Home Concept. Montreal, McGill University, School of Architecture, Affordable Home Program.
- Friedman, A. (2002). *The Adaptable House: Designing Homes for Change*. New York, McGraw-Hill.
- Garling, T. and M. Friman (2002). A Psychological Conceptualization of Residential Choice and Satisfaction. In Aragonés, Francescato and Garling *Residential Environments: Choice, Satisfaction, and Behavior*. Westport, USA, Bergin & Garvey.
- Garvill, J., T. Garling, et al. (1992). Economic and non-economic motives for residential preferences and choices. *Journal of Economic Psychology* 13: 39-56. North-Holland.
- Gibson, J. J. (1979). *The Ecological Approach to Visual Perception*. Boston, Houghton Mifflin Company.
- Goddard, C. (1997). Cultural Values and "Cultural Scripts" of Malay (Bahasa Melayu). *Journal of Pragmatics* 27: 183-201.
- Goffman, E. (1959). *The presentation of self in everyday life*. New York, USA, Penguin Books.
- Gosling, J. A., G. Keogh, et al. (1993). House Extensions and Housing Market Adjustment: A Case Study of Wokingham. *Urban Studies* 30(9): 1561-1576.
- Gray, A. (2003). *Research Practice for Cultural Studies*. London, Sage Publication.
- Gray, D. E. (2004). *Doing Research in the Real World*. London, Sage Publication.
- Green, J. and D. Caplovitz (1983). Qualitative Analysis in the Context of Quantitative Research. In D. Caplovitz *The Stages of Social Research*. New York, John Wiley & Sons.
- Grunet, K. G. (1989). Attributes, attribute value and their characteristics: a unifying approach and an example involving a complex household investment. *Journal of Economic Psychology* 10: 229-251.
- Gunasilan, P. (1994). The Provision of Low Cost Housing in Malaysia : Policies and Programmes. *Housing Development and Management 1994*, India, Center For built Environment.page
- Gutman, J. (1981). A Means-End Model for Facilitating Analyses of Product Markets Based on Consumer Judgement. *Advances in Consumer Research* 8(1): 116-121.

- Gutman, J. (1982). A means-End Chain Model Based on Consumer Categorization Process. *Journal of Marketing* 46 (Spring 1982): 60-72.
- Gutman, J. (1991). Exploring the Nature of linkages between consequence and values. *Journal of Business Research* 5718 22: 143-148.
- Gutman, J. (1996). Means-end chain as goal hierarchy. New hampshire: A copy of the paper for journal Psychology and Marketing" August 1996, recieved from the author.
- Gutman, J. (2002). Applying the Means-end chain model to communications strategy development for universities. University of New Hampshire, USA.
- Gutman, J. (2003). E-mail communication with Gutman on method of laddering interview.
- Gutman, J. (2003a). E-mail communication with Gutman on MEC to measure satisfaction.
- Gutman, R. a. (1984). Advertising is image management. *Journal of Advertising Research* 24(1): 27 - 37.
- Hall, E. T. (1976). The Anthropology of Space: An Organizing Model. In *Environmental Psychology*. USA, Holt, Rinehart and Winston.
- Harms, H. (1982). Historical Perspective on the Practice and Purpose of Self Help Housing. In *Ward Self Help Housing - A Critique*, Mansell Publishing Limited.
- Harris, P. B. and B. B. Brown (1996). The Home and Identity Display: Interpreting Resident Territoriality from Home Exterior. *Journal of Environmental Psychology* 16: 187-203.
- Harris, R. (2003). A double irony: the originality and influence of John F.C. Turner. *Habitat International* 27(2): 245-269.
- Hayward, G. (1975). Home as an environmental and psychological concept. *Landscape* 20: 2-9.
- Healey, J. F. (1990). *Statistics: A Tool for Social Research*. Belmont, California, Wadsworth Publication Company.
- Heft, H. (2001). *Ecological Psychology in Context: James Gibson, Roger Barker, and the Legacy of William James's Radical Empiricism*. Mahwah, NJ, Lawrence Erlbaum Associates.

- Heidmets, M. (1994). The phenomenon of personalization of the environment: A theoretical analysis. *Journal of Russian and East European Psychology* 32: 41-85.
- Helms, A. C. (2002). *The Economic Of Housing Renovation: Three Empirical Studies*. University of Illinois. Ph.D
- Herskovits, M. J. (1948). *Man and his works*. New York, Knopf.
- Hill, J. (2001). The use of Architects. *Urban Studies* 38(2): 351-365.
- Hofstede, F. T., A. Audernaert, et al. (1998). An investifation into the association pattern technique as a quantitative approach to measuring means-end chain. *International Journal of Research in Marketing* 15: 37-50.
- Hofstede, G. (1994). Management scientists are human. *Manage Sci* 40: 4-13.
- Holland, J. L. (1985). *Making vocational choices*. Englewood Cliffs, NJ, Prentice-Hall.
- Horton, R. L. (1984). *Buyer Behavior: A Decision Making Approach*. Ohio, Charles E Merrill Publishing Company.
- Housing Developers (Control and Licensing) Act Act 118.
- Howitt, D. and D. Cramer (2000). *First Steps in Research and Statistics: A Practical Workbook for Psychology Students*. London, Routledge.
- Husna Sulaiman and Nurizan Yahya (1987). Housing Provision and Satisfaction of Low-income Households in Kuala Lumpur. *Habitat International* 11(40): 27-38.
- Ittelson, Proshansky, et al. (1974). *An Introduction to environmental psychology*. USA, Holt, Rinehart and Winston, Inc.
- Jabatan Perancang Bandar dan Desa Semenanjung Malaysia (1988). Ringkasan Panduan Piawaian Perancangan. JPBD (IP) S 273. Kuala Lumpur, Bah.Perancangan Fizikal Nasional Unit Penyelidikan JPBD.
- Jabatan Perancang Bandar dan Desa Semenanjung Malaysia (1997). Garis Panduan Perancangan dan Pembangunan Sejangat. JPBD 22/97. Malaysia, Jabatan Perancangan Bandar dan Desa.
- Jagger, Linda, et al. (92). Congruence Between Personality Traits and Chosen Occupation as Predictor of job Satisfaction for People with Disabilities. *Rehabilitation Counseling Bulletin* 36(1).

- Janz, W. R. (1992). The Extension of Identity Into Home Fronts: Two Milwaukee, Wisconsin Neighborhoods. *The Journal of Architectural and Planning Research* 9(1): 48-63.
- Jimenez, E. Y. (1980). *The Economic of Self-Help Housing: Theory and Evidence in The development Setting*. Brown University:PhD. theses.
- Johansson, R. (2003). A keynote speech. *International Conference on "Methodologies in housing Research*, Stockholm.page
- Johnson, M. (1993). *Traditional Architecture in an English Landscape*. London, UCL Press Ltd.
- Johnstone, M. (1980). Conventional Housing Provision in Peninsular Malaysia: Spatial Distortions in a Developing Economy. *Habitat International* 5(3/4): 337-359.
- Keinonen, T. (1998). *One-dimensional usability: Influence of usability on consumers' product preference*. University of Art and Design Helsinki, UIAH Publication. Helsinki.
- Keivani, R. and E. Werna (2001). Refocusing the housing debate in developing countries from a pluralist perspective. *Habitat International* 25(2): 191-208.
- Kellet, P. (1991). Home from housing: a study of residential change and aspirations. *Design Studies* 12(3): 182-188.
- Kim, S.-H. (1997). *Modeling Resident satisfaction: Comparison of the Francescato and Fishbein-Ajzen TRA Model*. University of Illinois at Urbana-Champaign. PhD. Thesis.
- King, P. (2004). *Private Dwelling*. London and New York, Routledge.
- Kowaltowski, D. C. C. K. (1998). Aesthetics and Self-Built Houses: an analysis of a Brazilian Setting. *Habitat International* 22(3): 299-312.
- Lang, J. (1987). *Creating architectural theory: The role of the behavioral sciences in environmental design*. New York, Van Nostrand Reinhold Company.
- Law of Malaysia (1997). *Uniform Building By-Laws 1984*. Kuala Lumpur, International Law Book Services.
- Lawrence, R. (1993). *Housing and Homes: Agenda for future Research*, Housing Design, Research, Education.
- Lawrence, R. J. (1987). Basic principles for public participation in house planning. *Design Studies* 8(2): 102-108.
- Lawson, B. (2001). *The language of Space*. Oxford, Architectural Press.

- Lee, M. (2004). Sustainable housing - realistic goal, or fantasy? An evaluation of housing policies in Lithuania. *ENHR International Housing Conference*, Cambridge University, UK.page
- Lefkoff-Hagius, R. and C. H. Mason (1993). Characteristics, beneficial, and image attributes in consumer judgements of similarity and preference. *Journal of Consumer Research* 20: 1001-10.
- Leong, K. C. (1979). Low-Cost Housing Design. In Tan Soo Hai and Hamzah Sendut *Public and Private Housing in Malaysia*. Kuala Lumpur, Heinemann Educational Books (Asia) Ltd.
- LeVine, R. A. (1984). Properties of culture: An ethnographic view. In Sheweder and LeVine *Culture Theory: Essays on mind, self and emotion*. Cambridge, Cambridge University Press.
- Longman Dictionary of Contemporary English (1987). Essex, England, Longman.
- Luck, R. (2003). Dialogue in participatory design. *Design Studies* 24(6): 523-535.
- Lusk, P. (2004). Choice, Participation and Citizenship: Towards a "Civil Society" Solution? *ENHR International Housing Conference*, Cambridge University, UK.
- MacDonald, M. (1996). *Democratic Architecture*. New York, Whitney Library of Design.
- Madigan, R. and M. Munro (1991). Gender, House and "Home": Social Meanings and Domestic Architecture in Britain. *The Journal of Architectural and Planning Research* 8(2): 116-132.
- Mahmud Mohd Jusan (2004). Exploring User value-house attributes relationship in the personalized houses in Malaysian mass urban housing: The application of Means-End Chain Framework. *The ENHR New Researchers Conference*, Cambridge University, UK.page
- Mahmud Mohd Jusan and Ahmad Bashri B Sulaiman (2003). Sustainable Urban Living Environment: Personalization in Malaysian mass urban housing. *1st APHR Conference*, Kuala Lumpur Malaysia.page
- Mahmud Mohd Jusan and Ahmad Bashri Sulaiman (2004). The application of Means-End Chain in evaluating Built Environment. *Passive Design Consideration in the Built Environment*, International Islamic University Malaysia.page

- Mahmud Mohd Jusan and Ahmad Bashri Sulaiman (2005). Personalization as a Sustainable Approach to Mass Housing(The Fundamental Theory). *Conference On Sustainable Building South East Asia (Sb04 Series)*, Kuala Lumpur, Malaysia.page
- Mandelbaum, D. G. (1982). The study of life history. In R. G. Burgess *Field research: A sourcebook and field manual*. London, Unwin Hyman Ltd.
- Marcus, C. C. (1992). Environmental Memories. In I. Altman and S. M. Low *Place Attachment*. New York, Plenum Press.
- Margolin, V. (1997). Getting to know the user. *Design Studies* 18(3): 227-236.
- Markin, R. J. (1974). *Consumer Behaviour: A Cognitive Orientation*. New York, McMillan Publishing Inc.
- Maslow, A. H. (1954). *Motivation and personality*. New York, Harper.
- Massarik, F. (1981). The interviewing process re-examined. In P. Reason and J. Rowan *Human inquiry:A sourcebook of new paradigm research*, John Wiley & Sons.
- Mastor, K. A., P. Jin, et al. (2000). Malay Culture and Personality: A Big Five Perspective. *The American Behavioral Scientist* 44(1): ABI/INFORM Global pg.95.
- Meert, H., B. Edgar, et al. (2004). Towards an Operational Definition of Homelessness and Housing Exclusion. *ENHR International Conference on Housing*, Cambridge, UK.page
- Mehrabian, A. (1976). *Public Spaces and Private Places: The psychology of work, play and living environments*. New York, Basic.
- Methew, C. (1995).*Economic and Social Factors Behind Housing Alterations in Windsor, Ontario*. Universiti of Windsor.
- Miles, M. B. and A. M. Huberman (1994). *An Expanded Sourcebook: Qualitative Data Analysis*. U.S.A., U.K., N.D., Sage Publication.
- Miller, Stuart, et al. (1985). *Interior Space: Design Concepts for Personal Needs*. New York, Praeger Publishers.
- Ministry of Housing and Local Government Malaysia (1999). Housing in the New Millennium - Malaysian Perspective.
- Mitchell, C. T. (1995). Action, perception, and the realization of design. *Design Studies* 16(1): 5-28.

- Moghtin, C., R. Cuesta, et al. (2000). *Urban Design: Method and Techniques*. Oxford, Architectural Press.
- Mohamad Tajuddin Mohd Rasdi, et al. (2005). *The Architectural Heritage of the Malay World: The Traditional Houses*. Skudai, Johor, Penerbit UTM.
- Mohd Razali Agus (1989). Public Sector Low Cost Housing in Malaysia. *Habitat International* 13(1): 105-115.
- Mohd Razali Agus (1997). Historical Perspective on Housing Development. In *Housing the Nation: A Definitive Study*. Kuala Lumpur, Cagamas Berhad.
- Mohd Razali Agus (2002). The Role of State and Market in Malaysian Housing Sector. *Journal of Housing and the Built-Environment* 17: 47-67.
- Mokhtar Haji Ismail (1992). *Rumah Tradisional Melayu Melaka*. Kuala Lumpur, Persatuan Muzium Malaysia.
- Morris, E. W. and M. Winter (1975). A Theory of Family Environment Adjustment. *Journal of Marriage and the Family* 37(1): 79-88.
- Morsidi Sirat, Abdul Fatah Che Mat, et al. (1999). *Low-Cost Housing in Urban-Industrial Centers of Malaysia: Issues and Challenges*. Pulau Pinang, Penerbit Universiti Sains Malaysia.
- Mulder, C. H. (1993). *Migration Dynamics: A Life Course Approach*. Amsterdam, Netherlands, Thesis Publishers.
- Nalkaya, S. (1980). *The personalization of a housing environment: a study of Levittown, Pennsylvania*. University of Pennsylvania: PhD Theses.
- Nasar, J. L. (1993). Connotative Meanings of House Style. In E. G. Arias *The Meaning and Use of Housing*. Aldershot, England, Avebury.
- Neuman, W. L. (2003). *Social Research: Qualitative and Quantitative Approaches*. Boston, USA, Allyn and Bacon.
- Noor Sharipah Sutan Saidi (1991). *Towards Providing A More Suitable Housing For The Lower-Income Group: A Study of The Dwelling Units of Public Low-Cost Flats in Kuala Lumpur Malaysia*. University of Nottingham: Ph.D. Thesis.
- Noraini Yusoff (1993). *A culturally appropriate and economically sustainable housing delivery system for Malay urban low-income households in Malaysia*. Texas A&M University: PhD. Theses.
- Nur Hayati Mohamed (1986). Problems related to housing consumers. *JOBPIC Housing Conference: Housing For the Nation (Malaysia), Strategies and Solutions*, Kuala Lumpur, Pertubuhan Arkitek Malaysia. page

- Nurizan Yahaya (1989). Housing in Malaysia, 1955 - 1990. *Habitat International* 13(4): 63-69.
- Nurizan Yahaya (1998). *Kemiskinan dan Perumahan di Bandar*. Kuala Lumpur, Dewan Bahasa dan Pustaka.
- Olson, J. and M. Zanna (1993). Attitudes and attitude change. *Annual Review of Psychology* 44: 117-154.
- Olson, J. C. and T. J. Reynold (2001). The Means-End Approach to Understanding Consumer Decision Making. In T. J. Reynold and J. C. Olson *Understanding Consumer Decision Making: The Means-End Approach to Marketing and Advertising Strategy*. New Jersey, Lawrence Erlbaum Associates.
- Onibokun, A. G. (1974). Evaluating consumer's satisfaction with housing: An application of a systems approach. *Journal of American Institute of Planners* 40(3).
- Ozaki, R. (2002). Housing as a Reflection of Culture: Privatised Living and Privacy in England and Japan. *Housing Studies* 17(2): 209 - 227.
- Ozaki, R. (2003). The front and back region of the English house: Changing values and lifestyles. *Journal of Housing and the built Environment* 18: 105-127.
- Oxman, R. M. (1986). Designing Variation. *Design Studies* 7(4): 185-191.
- Pandey, J. (1990). The environment, culture and behavior. In R. W. Brislin *Applied cross-cultural psychology*, Cross cultural Research and Methodology series - Sage Publication. 14.
- Pandya, Y. (1994). Playing Housie. *Housing Development and Management*. 1994, India, Center For built Environment.page
- Parid Wardi Sudin (1997). International Experience III: Low Cost Housing. In *Housing The Nation: A Definitive Study*. Kuala Lumpur, Cagamas Berhad.
- Parid Wardi Sudin (2002). *Housing, Managing a Dream: Some Thoughts on the Provision of Housing in Malaysia*. Skudai, Universiti Teknologi Malaysia.
- Pastalan, L. A. (1970). Privacy as an expression of human territoriality. In L. A. Pastalan and D. H. Carson *Spatial behaviour of older people*. Institute of Gerontology, university of Michigan- Wayne State University.: 88-101.
- Peck, A. C. (1981). *Relationship Between Satisfaction with Housing and Quality of Life*. Oklahoma State University: Ph.D. Theses.
- Peter, J. P., J. C. Olson, et al. (1999). *Consumer Behaviour and marketing strategy*, European ed. London, McGraw-Hill.

- Pieter, R., H. Baumgartner, et al. (1995). A means-end chain approach to consumer goal structures. *International Journal of Research in Marketing* 12: 227-244.
- Popenoe, D. (1977). *The Suburban Environment: Sweden and the United States*. Chicago, The University of Chicago Press.
- Priemus, H. (1986). Housing as a social adaptation process: A conceptual scheme. *Environment and behavior* 18(1).
- Rabanec, A. and D. Sheppard (1974). Town.P.Housing: Flexibility/Adaptability. *Architectural Design*: 76-91.
- Ragin, C. C. (1994). *Constructing Social Research*. Thousand Oaks, CA, Pine Forge Press.
- Rapoport, A. (1969). *House form and culture*. London, UK. Foundation of Cultural Geography Series. Eaglewood Cliffs,N.J, Prentice-Hall, Inc.
- Rapoport, A. (1980a). Environmental preference, habitat selection and urban housing. *Journal of Social Issues* 36(3).
- Rapoport, A. (1980b). *The Meaning of the Built Environment*. Tucson, University of Arizona Press (revised Edition).
- Rapoport, A. (1982). *The meaning of the built environment. A nonverbal communication approach*. California, USA, Sage Publication,Inc.
- Rapoport, A. (1990). *The Meaning of Built environment*. Tucson, University of Arizona Press (Revised Edition).
- Rapoport, A. (2000). Science, explanatory theory, and environment-behaviour studies. In Wapner et.al *Theoretical Perspective in Environment-Behavior research*. New York, Kluwer Academic/Plenum publishers.
- Rapoport, A. (2001). Theory, Culture and Housing. *Housing, theory and Society* 17: 145-65.
- Reber, A. S. and E. Reber (2001). *The Penguin Dictionary of Psychology*. London, Penguin Books.
- Reynold, T. J. (1985). A Micro vs Macro Perspective. *Psychology and Marketing* 2(4): 297-305.
- Reynold, T. J. and J. Gutman (1988). Laddering Theory, Method, and Analysis, and Interpretation. *Journal of Advertising Research* Feb/Mac 1988: 12-31.
- Reynold, T. J. and J. Gutman (2001). Laddering Theory, Method, and Analysis, and Interpretation. In T. J. Reynold and J. C. Olson *Understanding Consumer*

- Decision Making: The Means-End Approach to Marketing and Advertising Strategy*. Mahwah, NJ, Lawrence Erlbaum Associates.
- Reynold, T. J., S. J. Westberg, et al. (1994). A strategic framework for developing and assessing political, social issue and corporate image advertizing strategy. In L. Kahle *Advertising and Consumer Psychology*. Lexington, MA, Lexington Books.
- Riley, R. B. (1992). Attachment to the Ordinary Landscape. In A. a. Low *Place attachment*. New York, Plenum Press.
- Rios, A. A. (1995). *Post-occupancy Adaptation of Affordable Single Family Housing in Montreal*, M.Arch thesis. McGill university. M.Arch
- Rokeach, M. (1972). *Beliefs, attitudes and values*. California, Jossey-Bass Inc.
- Rokeach, M. (1973). *The nature of human values*. New York, Free Press.
- Rose, A. M. (2003). A research note on exprementation in interviewing. In N. Fielding *Interview Volume III*, Sage Publication.
- Ryan, G. W. and H. R. Bernard (2003). Data Management and Analysis Methods. In N. K. Denzin and Y. S. Lincoln *Collecting and Interpreting Qualitative Materials*. Thousand Oaks, Sage Publications.
- Salama, R. (1996). Evolving Housing Environments: A Study of Public Housing Transformations. *APS 14 Conference: Evolving Environmental Ideals - Changing Way of Life, Values and Design Practices*, Stockholm, Sweden.page
- Salleh Buang (1997). Bumiputra House Ownership and Participation and Other Issues Relating to the Housing Industry. In *Housing the Nation: A Definitive Study*. Kuala Lumpur, Cagamas Berhad.
- Sanger, J. (1996). *The compleat observer? A field research guide to observation*, The Falmer Press.
- Schwartz, S. H. (1992). Universal in the content and structure of values: Theoretical advances and empirical tests in 20 countries. In M. P. Zanna *Advances in Experimental Social Psychology*. San Diego, Academic Press. 25: 1-65.
- Schwartz, S. H. (1994). Are there universal aspects in the structure and contents of human values? *Journal of Social Issues* 50: 19-45.
- Schwartz, S. H. (2004). Basic Human Values: Their Content and Structure across Cultures. In A. Tamayo and J. Porto *Valores e Trabalho (Values and Works)*. Brasilia, Editora Universidade de Brasilia.

- Sedlack, R. G. and J. Stanley (1992). *Social research: Theories and Methods*. Boston, USA, Allyn and Bacon.
- Seek, N. H. (1983). Adjusting House Consumption: Improve or Move. *Urban Studies* 20: 455-469.
- Sheferaw, D. (1998). Self-Initiated Transformation of Public-Provided Dwellings in Addis Ababa, Ethiopia. *Cities* 15(6): 437-448.
- Silverman, D. (1993). *Interpreting Qualitative Data: Methods for analysing talk, text and interaction*, Sage Publication.
- Silverman, D. (2000). *Doing Qualitative Research. A Practical Handbook*. London, SAGE Publication.
- Sime, J. D. (1995). Creating Places or Designing Spaces. In L. Groat *Reading in Environmental Psychology: Giving Places Meaning*, Academic Press.
- Sinai, I. (1998). *Housing Choice and Housing Uses in Kumasi, Ghana*. University of North Carolina at Chapel Hill: PhD Thesis.
- Sinai, I. (2001). Moving or Improving: Housing Adjustment Choice in Kumasi, Ghana. *Housing Studies* 16(1): 97-114.
- Siwar, C. and M. F. Mohd Jani (2003). Public Housing Policy for the Urban Poor. *1st APHR Conference on Housing and Sustainable Urban Development*, Kuala Lumpur, Malaysia. page
- Sixsmith, A. J. and J. A. Sixsmith (1991). Transitions in Home Experience in Later Life. *The Journal of Architectural and Planning Research* 8(3): 181-191.
- Sixsmith, J. (1995). The Meaning of Home: An Exploratory Study of Environmental Experience. In L. Groat *Reading in Environmental Psychology: Giving Places Meaning*, Academic Press.
- Smith, P. and S. Schwartz (1997). Values. In J. W. Berry, M. H. Segall and C. Kagitebasi *Handbook of cross-cultural psychology*. Boston, Allyn and Bacon. 3.
- Smith, W. F. (1971). *Housing: The Social and Economic Elements*. California, University of California Press.
- Sommerville, P. (1992). Homelessness and the meaning of home: Rooflessness or Rootlessness? *International Journal of Urban and Regional Research* 16(13): 529-539.
- Spate, J. L. (1983). The sociology of values. *Annual Review of Sociology* 9(1): 27, 23 pages.

- Speare, A. J., S. Goldstein, et al. (1975). *Residential mobility, migration, and metropolitan change*. Cambridge, MA, Ballinger.
- Stead, P. (1979). *Self-Build Housing groups and co-operatives - Ideas in practice*. St. Stephen's House, Victoria Embankment, London, Anglo - German Foundation for the study of Industrial Society.
- Stern, P. C. and T. Dietz (1994). The value basis of environmental Concern. *Journal of Social Issues* 50(3): 65-84.
- Stoa, E. (2004). Creating Sustainable Housing Environment: The Residents' role. *ENHR International Housing Conference*, Cambridge, UK.page
- Stoa, E. (2004). Creating sustainable housing environments: The residents' role. *The ENHR International Housing Conference*, University of Cambridge.page
- Stoecker, R. (1991). evaluating and rethinking case study. *Sociological Review* 39(1): 88, 25pages.
- Stokols, D., H. C. Clitheroe Jr, et al. (2000). Modeling and Managing Change in People-Environment Transactions. In W. B. Walsh, Kenneth H. Craik, and Richard H. Price *Person-Environment Psychology: New Directions and Perspectives*. Mahwah, NJ, Lawrence Erlbaum Associates.
- Stokols, D., H. C. Clitheroe Jr, et al. (2000). Modelling and Managing Change in People - Environment Transactions. In W. B. Walsh, K. H. Craik and R. H. Price *Person-Environment Psychology: New Direction and Perspectives*. New Jersey, Lawrence Erlbaum Associates, Publishers.
- Studer, R. G. (1993). Meaning and Use: A basis of Understanding. In E. G. Arias *The Meaning and Use of Housing*. Aldershot, England, Avebury.
- Sudman, S. (1976). *Applied Sampling*. New York, Academic Press, Inc.
- Tan Soo Hai (1979). Factors Influencing the Location, Layout and Scale of Low-Cost Housing Projects in Malaysia. In Tan Soo Hai and Hamzah Sendut *Public and Private Housing in Malaysia*. Kuala Lumpur, Heinemann Educational Books (Asia) Ltd.
- Teasdale, P. L. and M. E. Wexler (1993). Family Dynamics, Residential Adjustments and Dwelling Adaptability, Report of Research to CMHC.
- The Lexicon Webster Dictionary (1981). USA, Delair Publishing Company, Inc.
- The New Penguin English Dictionary (2000). London, Penguin Books.
- The Oxford English Dictionary (1989). Oxford, Clarendon Press.

- The Random House Dictionary of The English Language (1987). New York, Random House Inc.
- Tipple, A. G. (1996). Housing Extensions as Sustainable Development. *Habitat International* 20(3): 367-376.
- Tipple et.al (1997). A Comparison of original owners and inheritors in housing supply and extension in Kumasi, Ghana. *Environmental and Planning B: Planning and Design* 24: 889-902.
- Tipple, G. (2000). *Extending Themselves: User initiated transformations of government-built housing in developing countries*. Liverpool, UK, Liverpool University Press.
- Tognoli, J. (1987). Residential environments. In D. Stukols and Altman *Handbook of Environmental Psychology*. New York, Wiley Interscience.
- Towers, G. (1995). *Building democracy: Community Architecture in the Inner City*. London, UCL Press Ltd.
- Triandis, H. C. (1980). Introduction. In Triandis and Lambert *Handbook of cross-cultural psychology*. Boston, Allyn and Bacon. 1: 1-14.
- Turner, J. (1978). Housing in three dimensions: Terms of reference for the housing question re-defined. *World Development* 6(9/10): 1135-45.
- Turner, J. F. C. (1976). *Housing by People: Towards autonomy in building environments*. London, Marion Boyars.
- Turner, J. F. C. (1987). The Enabling Practitioner and the Recovery of Creative Work. *The Journal of Architectural and Planning Research* 4(4): 273-280.
- Ukoha, M. O. and J. O. Beamish (1997). Assessment of Residents' Satisfaction with Public Housing in Abuja, Nigeria. *Habitat International* 21(4): 445-460.
- United Nation ((1992)). Agenda 21: Strengthening the role of Major Groups: 23:1.
- United Nation (1977). *The Social Impact of Housing: Goals, Standards, Social Indicators, and population Participation*. Department of Economic and social Affairs, New York.
- Varady, D. P. and M. A. Carrozza (2000). Toward a better way to measure customer satisfaction levels in public housing: A report from Cincinnati. *Housing Studies* 15(6): 797-825.
- Wapner, S. and J. Demick (2000). Person-in-Environment Psychology: A Holistic, Developmental, Systems-Oriented Perspective. In W. B. Walsh, K. H. Craik

- and R. H. Price *Person-Environment Psychology: New Directions and Perspectives*. New Jersey, Lawrence Erlbaum Associates, Publishers.
- Ward, P. M. (1982). Introduction and Purpose. In Ward *Self Help Housing - A Critique*, Mansell Publishing Limited.
- Watson, J., S. Lysonski, et al. (2002). Cultural values and important possessions: a cross-cultural analysis. *Journal of Business Research* 57(18): 923-931.
- Weber, R. P. (1985). *Basic Content Analysis*. London, Sage Publication Ltd.
- Webster's New World Compact Desk Dictionary and Style Guide (2002). Hungry Minds, Inc.
- Wells, M. M. (1997).
- Wells, M. M. (1997). *Office Clutter or Meaningful Personal Displays: An Examination of the Relationships Between Office Personalization, Gender, Employee Well-Being, and Organizational Well-Being*. University of California, Irvine. PhD Thesis
- Wells, M. M. (2000). Office Clutter or Meaningful Personal displays: The Role of Office Personalization in Employee and Organizational Well Being. *Journal of Environmental Psychology* 20: 239-255.
- Wentling, J. W. (1995). *Housing By Lifestyle: The Component Method of Residential Design*. New York, McGraw-Hill, Inc.
- West, B. N. and S. Emmit (2004). Functional Design? An analysis of new speculative house plans in the UK. *Design Studies* 25(3): 275-299.
- Whyte, W. F. (2003). Interviewing for organizational research. In N. Fielding *Interviewing Volume I*, Sage Publication.
- Wijk, M. (2000). The User: Actor(n) or factor: Design strategies for user involvement in architectural design. *Research by Design: International conference*, Faculty of Architecture, Delf University of Technology, in cooperation with The EAAE/AEEA.page
- Wilkinson, N. (1999). From Participant to Sustainability. *Open House International* 24(2): 3-4.
- William, M. (2003). *Making Sense of Social Research*. London, Sage Publications.
- Wilson-Doenges, G. (2001). Push and Pull Forces Away From Front porches Use. *Environment and Behavior* 33(2): 264-278.
- Wulz, F. (1986). The Concept of Participation. *Design Studies* 7(3): 153-162.

- Yap, S. H. (1991). The Private Sector in Malaysian Construction. *Habitat International* 15(4): 115-123.
- Yin, R. (1993). *Application of Case study research*. California, Sage Publication.
- Yin, R. K. (1994). *Case Study Research; design and Methods*. Sage, Thousand Oaks, California.
- Yin, R. K. (2004). *Case Study research*. Thousand Oaks,, Sage Publication.